

Data Sheet

C-5e NETWORK PROCESSOR

SILICON REVISION A1

C5ENPA1-DS/D
Rev 03 PRELIMINARY



MOTOROLA
intelligence everywhere™

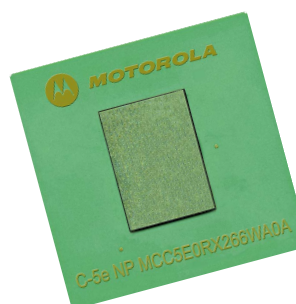



Data Sheet

***C-5e Network Processor
Silicon Revision A1***

C5ENPA1-DS/D
Rev 03

Preliminary

Copyright © 2002 Motorola, Inc. All rights reserved. No part of this documentation may be reproduced in any form or by any means or used to make any derivative work (such as translation, transformation, or adaptation) without written permission from Motorola.

Motorola reserves the right to revise this documentation and to make changes in content from time to time without obligation on the part of Motorola to provide notification of such revision or change.

Motorola provides this documentation without warranty, term, or condition of any kind, either implied or expressed, including, but not limited to, the implied warranties, terms or conditions of merchantability, satisfactory quality, and fitness for a particular purpose. Motorola may make improvements or changes in the product(s) and/or the program(s) described in this documentation at any time.

C-5e, C-3e, C-5, Q-5, Q-3, C-Port, and C-Ware are all trademarks of C-Port, a Motorola Company. Motorola and the stylized Motorola logo are registered in the US Patent & Trademark Office. All other product or service names are the property of their respective owners.

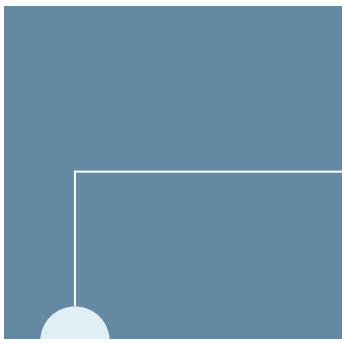

CONTENTS

About This Guide

| | |
|-------------------------------------|----|
| Guide Overview | 13 |
| Data Sheet Classifications | 14 |
| Using PDF Documents | 14 |
| Guide Conventions | 16 |
| Revision History | 16 |
| Related Product Documentation | 17 |

CHAPTER 1

Functional Description

| | |
|-----------------------------------|----|
| Features | 19 |
| Massive Processing Power | 19 |
| High Functional Integration | 19 |
| Block Diagram | 20 |
| Channel Processors | 22 |
| Executive Processor | 23 |
| System Interfaces | 23 |
| Fabric Processor | 24 |
| Buffer Management Unit | 24 |
| Table Lookup Unit | 25 |
| Queue Management Unit | 26 |

CHAPTER 2

Signal Descriptions

| | |
|---|----|
| Signal Summary | 27 |
| Pinout Diagram | 28 |
| Pin Descriptions Grouped by Function | 30 |
| LVTTTL and LVPECL Specifications | 30 |
| Clock Signals | 31 |
| CP Interface Signals | 32 |
| DS1/T1 Framer Interface Configuration | 34 |
| 10/100 Ethernet (RMII) Configuration | 34 |
| Gigabit Ethernet (GMII) Configuration | 35 |

| | |
|--|----|
| Gigabit Ethernet and Fibre Channel TBI Configuration | 38 |
| SONET OC-3 Transceiver Interface Configuration | 39 |
| SONET OC-12 Transceiver Interface Configuration | 40 |
| Executive Processor System Interface Signals | 42 |
| PCI Signals | 42 |
| Serial Interface Signals | 43 |
| PROM Interface Signals | 44 |
| General System Interface Signal | 47 |
| Fabric Processor Interface Signals | 48 |
| BMU SDRAM Interface Signals | 52 |
| TLU SRAM Interface Signals | 54 |
| QMU SRAM (Internal Mode) Interface Signals | 55 |
| QMU to Q-5 TMC (External Mode) Interface Signals | 56 |
| Power Supply Signals | 57 |
| Test Signals | 58 |
| No Connection Pins | 58 |
| Signals Grouped by Pin Number | 59 |
| JTAG Support | 69 |
| Pinout | 69 |
| JTAG Data Registers | 69 |
| Boundary Scan Restriction | 69 |
| Boundary Scan Cell Types | 69 |
| IDcode Register | 71 |
| JTAG Instruction Register | 71 |
| Boundary Scan Description Language | 72 |

CHAPTER 3

Electrical Specifications

| | |
|--|----|
| Absolute Maximum Ratings | 73 |
| Recommended Operating Conditions | 74 |
| DC Characteristics | 75 |
| Power Sequencing | 76 |
| Power and Thermal Characteristics | 77 |
| Thermal Management Information | 77 |
| Internal Package Conduction Resistance | 78 |
| Heat Sink Selection Example | 79 |
| AC Timing Specifications | 81 |
| Clock Timing Specifications | 82 |

| | |
|--|-----|
| CP Timing Specifications | 83 |
| DS1/DS3 Timing Specifications | 83 |
| 10/100 Ethernet Timing Specifications | 84 |
| Gigabit GMII Ethernet, TBI and MII Interface Timing Specifications | 85 |
| OC-3 Timing Specifications | 87 |
| OC-12 Timing Specifications | 88 |
| Executive Processor Timing Specifications | 89 |
| PCI Timing Specifications | 89 |
| MDIO Serial Interface Timing Specifications | 91 |
| Low Speed Serial Interface Timing Specifications | 92 |
| PROM Interface Timing Specifications | 93 |
| Fabric Processor Timing Specifications | 94 |
| BMU Timing Specifications | 96 |
| TLU Timing Specifications | 98 |
| QMU SRAM (Internal Mode) Timing Specifications | 99 |
| QMU to Q-5 (External Mode) Timing Specifications | 101 |

CHAPTER 4**Mechanical Specifications**

| | |
|----------------------------|-----|
| Package Views | 103 |
| Package Measurements | 106 |
| Marking Codes | 106 |
| Reflow | 107 |

| | |
|--------------------|------------|
| Index | 109 |
|--------------------|------------|

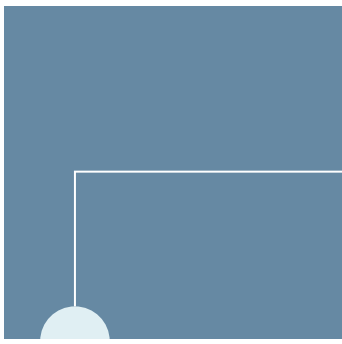

LIST OF FIGURES

| | | |
|-----------|---|-----|
| 1 | C-5e Network Processor Block Diagram..... | 21 |
| 2 | Pin Locations (Top View)..... | 28 |
| 3 | Pin Locations (Bottom View)..... | 29 |
| 4 | GMII/TBI Transmit and Receive Pin Configurations | 36 |
| 5 | PROM Interface Diagram | 45 |
| 6 | PROM Interface Timing Outline | 46 |
| 7 | Observe-Only Cell | 70 |
| 8 | Cell Design That Can Be Used for Both Input and Output Pins | 70 |
| 9 | Bringup Clock Timing Diagram..... | 76 |
| 10 | Package Cross Section View with Several Heat Sink Options..... | 78 |
| 11 | Package with Heat Sink Mounted to the Printed Circuit Board..... | 79 |
| 12 | Test Loading Conditions..... | 81 |
| 13 | System Clock Timing Diagram | 82 |
| 14 | DS1/DS3 Ethernet Timing Diagram | 83 |
| 15 | 10/100 Ethernet Timing Diagram | 84 |
| 16 | Gigabit Ethernet and TBI Interface Timing Diagram | 85 |
| 17 | OC-3 Timing Diagram | 87 |
| 18 | OC-12 Timing Diagram..... | 88 |
| 19 | PCI Timing Diagram | 89 |
| 20 | MDIO Serial Interface Timing Diagram | 91 |
| 21 | Low Speed Serial Interface Timing Diagram | 92 |
| 22 | PROM Interface Timing Diagram | 93 |
| 23 | Fabric Processor Timing Diagram | 94 |
| 24 | BMU Timing Diagram | 96 |
| 25 | TLU Timing Diagram | 98 |
| 26 | QMU SRAM (Internal Mode) Timing Diagram | 99 |
| 27 | QMU to Q-5 (External Mode) Timing Diagram | 101 |
| 28 | C-5e Network Processor BGA Package Side View..... | 103 |
| 29 | C-5e Network Processor BGA Package (Bottom View)..... | 104 |
| 30 | C-5e Network Processor BGA Package (Top View)..... | 105 |

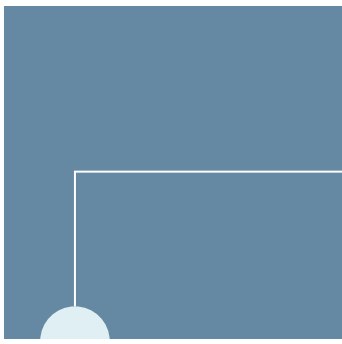

LIST OF TABLES

| | | |
|-----------|---|----|
| 1 | Data Sheet Classifications | 14 |
| 2 | Navigating Within a PDF Document | 15 |
| 3 | <i>C-5e Network Processor Data Sheet</i> Revision History | 16 |
| 4 | C-Port Silicon Documentation Set | 17 |
| 5 | TLU SRAM Configurations | 25 |
| 6 | Clock and Reference Signals | 31 |
| 7 | CP Physical Interface Signals and Pins (Grouped by Clusters) | 33 |
| 8 | DS1/T1 Framer Interface Signals | 34 |
| 9 | 10/100 Ethernet Signals | 34 |
| 10 | Transmit and Receive Pin Combinations for Gigabit Ethernet and Fibre Channel | 35 |
| 11 | Gigabit Ethernet (GMII/MII) Signals One Cluster Example | 36 |
| 12 | Gigabit Ethernet and Fibre Channel TBI Signals Example | 38 |
| 13 | OC-3 Signals | 39 |
| 14 | OC-12 Signals Example | 40 |
| 15 | PCI Signals | 42 |
| 16 | Serial Interface Signals | 43 |
| 17 | PROM Interface Signals | 44 |
| 18 | General System Interface Signal | 47 |
| 19 | Fabric Interface Signals | 48 |
| 20 | Utopia1*, 2, 3 ATM Mode, C-5e Network Processor to Fabric Interface Pin Mapping | 49 |
| 21 | Utopia1*, 2, 3 PHY Mode, C-5e Network Processor to Fabric Interface Pin Mapping | 49 |
| 22 | PRIZMA Mode, C-5e Network Processor to Fabric Interface Pin Mapping | 50 |
| 23 | Power X(CSIX-L0) Mode, C-5e Network Processor to Fabric Interface Pin Mapping | 50 |
| 24 | CSIX-L1 Mode, C-5e Network to Fabric Interface Pin Mapping | 51 |
| 25 | BMU SDRAM Interface Signals | 52 |
| 26 | TLU SRAM Interface Signals | 54 |
| 27 | QMU SRAM (Internal Mode) Interface Signals | 55 |
| 28 | QMU to Q-5 (External Mode) Interface Signals | 56 |
| 29 | Power Supply Signals | 57 |
| 30 | Miscellaneous Test Signals For JTAG, Scan, and Internal Test Routines | 58 |

| | | |
|----|--|-----|
| 31 | No Connection Pins | 58 |
| 32 | Signals Listed by Pin Number | 59 |
| 33 | JTAG Internal Register Descriptions | 69 |
| 34 | JTAG Identification Code and Its Subcomponents | 71 |
| 35 | Instruction Register Instructions | 71 |
| 36 | C-5e Network Processor Absolute Maximum Ratings | 73 |
| 37 | C-5e Network Processor Recommended Operating Conditions | 74 |
| 38 | C-5e Network Processor DC Characteristics | 75 |
| 39 | C-5e Network Processor Capacitance Data | 75 |
| 40 | C-5e Network Processor Power and Thermal Characteristics | 77 |
| 41 | System Clock Timing Description | 82 |
| 42 | DS1/DS3 Ethernet Timing Description | 84 |
| 43 | 10/100 Ethernet Timing Description | 84 |
| 44 | Gigabit GMII/MII Ethernet Interface Timing Description | 86 |
| 45 | Gigabit TBI Interface Timing Description | 86 |
| 46 | OC-3 Timing Description | 87 |
| 47 | OC-12 Timing Description | 88 |
| 48 | PCI Timing Description | 90 |
| 49 | MDIO Serial Interface Timing Description | 91 |
| 50 | Low Speed Serial Interface Timing Description | 92 |
| 51 | PROM Interface Timing Description | 93 |
| 52 | Fabric Processor Timing Description | 95 |
| 53 | BMU Timing Description | 96 |
| 54 | Signal Groups in BMU Timing Diagrams | 97 |
| 55 | TLU Timing Description | 98 |
| 56 | Signal Groups in TLU Timing Diagrams | 98 |
| 57 | QMU SRAM (Internal Mode) Timing Description | 100 |
| 58 | Signal Groups in QMU SRAM (Internal Mode) Timing Diagrams | 100 |
| 59 | QMU to Q-5 (External Mode) Timing Description | 102 |
| 60 | Signal Groups in QMU to Q-5 (External Mode) Timing Diagrams | 102 |
| 61 | Package Measurements (Reference Figure 28 , Figure 29 and Figure 30 for Symbols) | 106 |
| 62 | C-5e Network Processor Marking Codes | 106 |

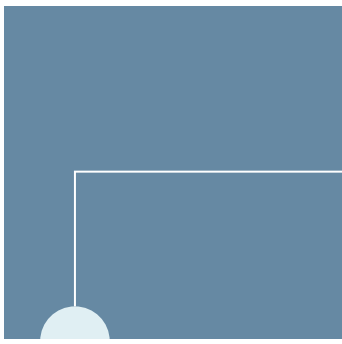

ABOUT THIS GUIDE

Guide Overview

The C-5e Network Processor Data Sheet describes hardware layout specifications including pinouts, memory configuration guidelines, timing diagrams, power and power sequencing guidelines, thermal design guidelines, and mechanical specifications. This document contains information on a pre-production product. Specifications and information herein are subject to change without notice.

This guide assumes a good understanding of the C-5e™ Network Processor (NP) architecture. See the *C-5e/C-3e Network Processor Architecture Guide (part number C5EC3EARCH-RM/D)* for more detail about the hardware.

This guide also assumes good working knowledge of the C-Ware Software Toolset.

This guide covers the following topics:

- [Functional Description](#)
- [Signal Descriptions](#)
- [Electrical Specifications](#)
- [Mechanical Specifications](#)

Data Sheet Classifications Table 1 describes the Data Sheet classifications of Advance, Preliminary, and Production.

Table 1 Data Sheet Classifications

| CLASSIFICATION | DESCRIPTION |
|-------------------------|--|
| Advance Information | Used to advise customers of the proposed addition to the product line. This document will typically contain some useful information including interfacing with the user's system and some specifications. The goal of this document is to allow customers to begin designs but with expectation of changes. Specification details may be changed later without notice. |
| Preliminary Information | Describes pre-production or first production devices and is usually indicative of production stage performance. Minor changes should be expected as characteristic spreads become better controlled. Specification details may be changed slightly without notice, but the customer can design their product based on this data sheet. |
| Production Data | Defines the long-term specified production limits based on fully characterized data. It includes a disclaimer to allow improvements in specifications and modifications that do not affect form, fit or function in original applications; if absolute maximum ratings are changed, they should improve rather than downgrade. |

Using PDF Documents

Electronic documents are provided as PDF files. Open and view them using the Adobe® Acrobat® Reader application, version 3.0 or later. If necessary, download the Acrobat Reader from the Adobe Systems, Inc. web site:

<http://www.adobe.com/prodindex/acrobat/readstep.html>

PDF files offer several ways for moving among the document's pages, as follows:

- To move quickly from section to section within the document, use the *Acrobat bookmarks* that appear on the left side of the Acrobat Reader window. The bookmarks provide an expandable outline view of the document's contents. To display the document's Acrobat bookmarks, press the "Display both bookmarks and page" button on the Acrobat Reader tool bar.
- To move to the referenced page of an entry in the document's Contents or Index, click on the entry itself, each of which is hyperlinked.
- To follow a [cross-reference](#) to a heading, figure, or table, click the blue text.

- To move to the beginning or end of the document, to move page by page within the document, or to navigate among the pages you displayed by clicking on hyperlinks, use the Acrobat Reader navigation buttons shown in this figure:

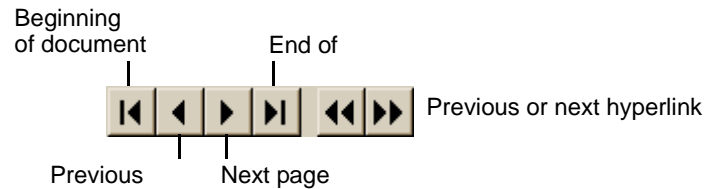

Table 2 summarizes how to navigate within an electronic document.

Table 2 Navigating Within a PDF Document

| TO NAVIGATE THIS WAY | CLICK THIS |
|--|--|
| Move from section to section within the document. | A bookmark on the left side of the Acrobat Reader window |
| Move to an entry in the Table of Contents. | The entry itself |
| Move to an entry in the Index. | The page number |
| Move to an entry in the List of Figures or List of Tables. | The Figure or Table number |
| Follow a cross-reference (highlighted in blue text). | The cross-reference text |
| Move page by page. | The appropriate Acrobat Reader navigation buttons |
| Move to the beginning or end of the document. | The appropriate Acrobat Reader navigation buttons |
| Move backward or forward among a series of hyperlinks you have selected. | The appropriate Acrobat Reader navigation buttons |

Guide Conventions

The following visual elements are used throughout this guide, where applicable:



This icon and text designates information of special note.



Warning: *This icon and text indicate a potentially dangerous procedure. Instructions contained in the warnings must be followed.*



Warning: *This icon and text indicate a procedure where the reader must take precautions regarding laser light.*



This icon and text indicate the possibility of electrostatic discharge (ESD) in a procedure that requires the reader to take the proper ESD precautions.

Revision History

Table 3 provides details about changes made for each revision of this guide.

Table 3 C-5e Network Processor Data Sheet Revision History

| REVISION DATE | CST REVISION | CDS REVISION | CHANGES |
|------------------|--------------|--------------|---|
| November 8, 2002 | 2.2 | 2.0 | Added information about optional capacitors, nominal values for recommended operating conditions, and updated package measurement values. |

Related Product Documentation

Table 4 lists the user and reference documentation for Motorola 's C-Port silicon documentation set.

Table 4 C-Port Silicon Documentation Set

| DOCUMENT SUBJECT | DOCUMENT NAME | PURPOSE | DOCUMENT ID |
|-----------------------|--|---|-----------------|
| Processor Information | <i>C-5 Network Processor Architecture Guide</i> | Describes the full architecture of the C-5 network processor. | C5NPARCH-RM/D |
| | <i>C-5 Network Processor Data Sheet</i> | Describes hardware design specifications for the C-5 network processor. | C5NPDATA-DS/D |
| | <i>C-5e/C-3e Network Processor Architecture Guide</i> | Describes the full architecture of the C-5e and C-3e network processors. | C5EC3EARCH-RM/D |
| | <i>C-5e Network Processor Data Sheet</i> | Describes hardware design specifications for the C-5e network processor. | C5ENPA1-DS/D |
| | <i>C-3e Network Processor Data Sheet</i> | Describes hardware design specifications for the C-3e network processor. | C3ENPA1-DS/D |
| | <i>C-5 Network Processor to C-5e Network Processor Comparison Delta Document</i> | Describes key architectural features of the C-5e, and highlights main differences between C-5 and C-5e. | C5C5EDELTAR-M/D |
| | <i>M-5 Channel Adapter Architecture Guide</i> | Describes the full architecture of the M-5 channel adapter. | M5CAARCH-RM/D |
| | <i>M-5 Channel Adapter Data Sheet</i> | Describes hardware design specifications for the M-5 channel adapter. | M5CA0-DS/D |
| | <i>Q-5/Q-3 Traffic Management Coprocessor Architecture Guide</i> | Describes the full architecture of the Q-5 and Q-3 traffic management coprocessor. | Q5Q3ARCH-RM/D |
| | <i>Q-5 Traffic Management Coprocessor Data Sheet</i> | Describes hardware design specifications for the Q-5 traffic management coprocessor. | Q5TMCA0-DS/D |

FUNCTIONAL DESCRIPTION

Features

Key features of the C-5e™ Network Processor (NP) are its massive processing capabilities and its high level of functional integration on one chip.

Massive Processing Power

- Operating frequencies: up to 266MHz
- 5Gbps of bandwidth (for non-blocking throughput)
- More than 4,500MIPS of computing power (for adding services throughout the protocol stack)
- Up to 15 million packets per second transmitted at wire speed
- 17 programmable RISC Cores (for cell/packet forwarding)
- 32 programmable Serial Data Processors (for processing bit streams)
- Up to 133 million table lookups per second
- Three internal buses for 68Gbs of aggregate bandwidth

High Functional Integration

- 840 pin Ball Grid Array (BGA) package
- 16 Channel Processors including:
 - Embedded OC-3c , OC-12 , OC-12c SONET framers
 - Programmable MAC interface
 - RISC Cores
 - Programmable pin PHY interfaces
- Embedded coprocessors for table lookup (classification), buffer management (payload control), and queue management (CoS/QoS implementation)
- Dedicated Fabric Processor and port

- Embedded RISC Executive Processor
- Integrated 32bit 33/66MHz PCI bus interface

Block Diagram

The C-5e™ NP, has an architecture specifically designed for networking applications. The following sections describe each component of the C-5e NP.

The main components of the C-5e NP are:

- [Channel Processors](#)
- [Executive Processor](#)
- [Fabric Processor](#)
- [Buffer Management Unit](#)
- [Table Lookup Unit](#)
- [Queue Management Unit](#)



The C-5e NP conforms with both SONET and SDH. Therefore, OC-3(STS-3/STM-1), OC-12 (STS-12/STM-4, and OC48 (STS-48/STM-16).

[Figure 1](#) shows a block diagram of the C-5e NP, including its potential external interfaces.

For more information about the architecture of the C-5e NP, see the *C-5e/C-3e Network Processor Architecture Guide* (part number C5EC3EARCH-RM/D).

Figure 1 C-5e Network Processor Block Diagram

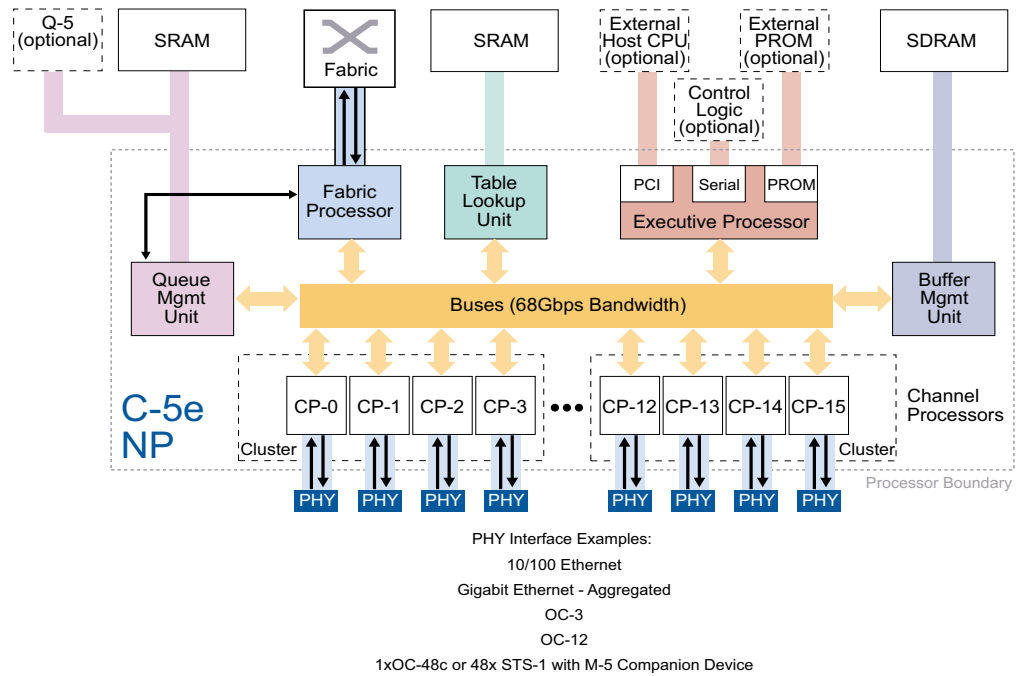

Channel Processors

The C-5e NP contains sixteen programmable Channel Processors (CPs) that receive, process, and transmit network data. The number of CPs per port is configurable, depending on the line interface. Typically one CP is assigned to each port for medium bandwidth applications (Fast Ethernet to OC-3). Multiple CPs can be assigned to a port in a configuration called *channel aggregation* in high bandwidth applications (greater than OC-3). Multiple logical ports can be assigned to a single CP, with the addition of an external multiplexor, for low bandwidth applications, such as DS1 to DS3.

The C-5e NP's architecture supports a variety of industry-standard serial and parallel protocols and individual port data rates including:

- 10/100Mb Ethernet (RMII)
- 1Gb Ethernet (GMII and TBI)
- OC-3c
- OC-12
- OC-48c (using various configurations with M-5 Channel Adapter)
- OC-48 (using various configurations with M-5 Channel Adapter)
- 100Mbit FibreChannel
- DS1/DS3, supported through the use of external framers/multiplexors



The C-5e NP's programmability can also support a variety of special interfaces, such as various xDSL encapsulations and proprietary protocols.

Key components of each CP are a RISC Core (CPRC) that orchestrates cell/packet processing and a set of microprogrammable, special-purpose processors, called Serial Data Processors (SDPs), that provide features such as Ethernet MAC and SONET/SDH framing, multichannel HDLC, and ATM cell delineation. This means you usually only need to include PHYs to complete the system.

Executive Processor

The Executive Processor (XP) serves as a centralized computing resource for the C-5e NP and manages the system interfaces.

The XP performs conventional supervisory tasks in the C-5e NP, including:

- Reset and initialization of the C-5e NP
- Program loading and control of CPs
- Centralized exception handling
- Management of a host interface through the PCI
- Management of system interfaces (PCI, Serial Bus, PROM)

System Interfaces

The system interfaces to the XP are:

- **PCI** — Provides an industry standard 32bit 33/66MHz PCI channel used for chip-level shared resources. The PCI has both *initiator* and *target* capabilities. The PCI interface is typically connected to a host processor.
- **Serial Bus Interface** — Provides a general purpose bi-directional, two-wire serial bus and I/O port that allows the C-5e NP to control external logic with either of two standard protocols:
 - The **MDIO (high-speed) protocol**: uses a 16bit data format with 10bits of addressing and supports transfers up to 25MHz.
 - The **low-speed protocol**: uses an 8bit data format followed by an acknowledge bit and supports transfers up to 400kbps.

Software is used to select which protocol to use, by setting the appropriate bits in the Serial Bus Configuration Register. When a serial bus transfer is active, an external pin is driven by the C-5e NP to indicate which protocol is being used (SPLD=0 indicates MDIO protocol; SPLD=1 indicates low-speed protocol).

Both SIDA and SICL are bi-directional lines that are connected, via an external pull-up resistor, to a positive supply voltage. When the bus is free, both lines are HIGH because of the pull-up resistor. The output stages of the devices connected to the bus must have either an open-drain or open-collector in order to perform the wired-AND function required for its arbitration mechanism.

- **PROM Interface** — Allows the XP to boot from nonvolatile, flash memory. The PROM interface is a low-speed, serial I/O port that runs at $1/2$ to $1/16$ the core clock rate. The maximum PROM size addressable is 4MBytes, and must use a “by 16” part. External board logic is required to perform serial-to-parallel conversion for PROM address outputs and parallel-to-serial conversion for PROM data inputs.

Fabric Processor

The Fabric Processor (FP) acts as a high-speed network interface port with advanced functionality. It allows the C-5e NP to interface to an application-specific switching solution internal to your design. The FP port supports the bidirectional transfer of segments from the C-5e NP to a hardware interface that provides connectivity to other network processors or other similar line processing hardware. There are numerous parameters that can be configured within the FP to allow the interface to be adapted to different fabric protocols. The FP can be configured to conform to seven (7) different fabric interfaces that include: CSIX-L1, UTOPIA-1, -2, -3, PRIZMA, Power X(CSIX-L0), and UTOPIA3 like to M-5.

The FP can be configured to run at any frequency up to 125MHz, with the receive and transmit data buses up to 32 bits wide. This allows a wide range of supported bandwidths to and from the switching fabric, all the way up to 4000 Mbps full duplex bandwidth.

Buffer Management Unit

The Buffer Management Unit (BMU) interfaces the C-5e NP to external pipeline architecture, Single Data Rate Synchronous DRAM. The external memory is partitioned and used as buffers for receiving and transmitting data between CPs, the FP, and the XP. It is also used as second level storage in the XP memory hierarchy.

The interface to an array of SDRAM chips is 139bits wide, composed of 128 data bits, two internal control bits, and nine SECDED (single error correction-double error detection) ECC (error correction code) bits. The interface is compliant with the PC100 standard and operates at up to 133MHz with 3.3V LVTTTL-compatible inputs and outputs. The refresh period, Trcd, Tcas, Trp, Tmrd, and Trc are configurable via boot time configuration (see the *C-5e/C-3e Network Processor Architecture Guide (part number C5EC3EARCH-RM/D)* for more details).

The C-5e NP non-configurable interface transfers four beats of data for each read and write using a sequential burst type. In addition, the C-5e NP uses an auto-refresh mode for the RAM's.



Some of these parameters are programmed into the SDRAMs' mode register and can be applied only once per power cycle. The ECC functionality can be enabled or disabled via configuration register writes.

If needed, the interface can be narrowed to 128bits by disabling ECC and providing board pull-ups for the two control bits and nine ECC bits. This is useful if DIMMs are used in the board design. If individual SDRAM parts are used, x16 and x32 are supported. The BMU supports SDRAM devices that use 12 address lines. Internal address calculation paths limit the maximum memory size to 128MBytes. Only one physical bank of SDRAM is supported.

Table Lookup Unit

The Table Lookup Unit (TLU) performs table lookups in external SRAM. It can also be used for statistics accumulation and retrieval and as general data storage. The TLU simultaneously supports multiple application-defined tables and multiple search strategies, such as those needed for routing, circuit switching, and QoS lookup tasks.

The C-5e NP uses external 64bit wide ZBT Pipelined Bursting Static RAM (SRAM) modules (at frequencies up to 133MHz) for storage of its tables. These modules allow implementation of tables with 2^{25} x 64bit entries using 8Mbit SRAM technology. The maximum amount of memory supported by the TLU is 128MBytes in four banks, when SRAM technology supports 4M x 18pins parts.

Table 5 TLU SRAM Configurations

| SRAM TECHNOLOGY | MIN TABLE SIZE (ONE BANK) | MAXIMUM TABLE SIZE (FOUR BANKS) |
|-----------------------|---------------------------|---------------------------------|
| 1Mbit (32k x 32pins) | 256kBytes | 1MBytes |
| 2Mbit (64k x 32pins) | 512kBytes | 2MBytes |
| 4Mbit (256k x 18pins) | 2MBytes | 8MBytes |
| 8Mbit (512k x 18pins) | 4MBytes | 16MBytes |
| 16Mbit (1M x 18pins) | 8MBytes | 32MBytes |
| 32Mbit (2M x 18pins) | 16MBytes | 64MBytes |
| 64Mbit (4M x 18pins) | 32MBytes | 128MBytes |

Queue Management Unit

The Queue Management Unit (QMU) autonomously manages a number of application-defined descriptor queues. It handles inter-CP and inter-C-5e NP descriptor flows by providing switching and buffering. It also performs descriptor replication for multicast applications. A number of up to 128 queues can be assigned to each CPRC for QoS-based services.

The QMU provides a queuing engine internal to the chip and uses external SRAM to store the descriptors. Scheduling is done by the CPs. The QMU supports up to 512 queues and 16,384 descriptor buffers. A descriptor buffer holds an application-defined “descriptor”, which is a structure that defines the payload buffer handle and other attributes of the forwarded cell or packet.

The QMU's external SRAM interface uses ZBT synchronous SRAMs organized in a single bank of up to 128k, 32bit words. This interface runs at up to 175MHz frequency.

The C-5e provides two modes for managing queues. They consist of:

- Internal Mode (using the internal QMU only)
- External Mode (using the internal QMU and the external Q-5 Traffic Management Coprocessor)

See the *C-5e/C-3e Network Processor Architecture Guide (part number C5EC3EARCH-RM/D)*, as well as, the *Q-5/Q-3 Traffic Management Coprocessor Architecture Guide (part number Q5Q3ARCH-RM/D)* for more details.

SIGNAL DESCRIPTIONS

Signal Summary

There are ten (10) functional groupings of signals in the C-5e Network Processor:

- Clock — 11 pins
- Channel Processors (CP0 - CP15) — $16 \times 7 = 112$ pins
- Executive Processor (XP) — 57 pins
 - PCI Interface — 50 pins
 - PROM Interface — 4 pins
 - Serial Bus Interface — 2 pins
 - General System Interface — 1 pin
- Fabric Processor (FP) — 80 pins
- Buffer Management Unit (BMU) — 160 pins
- Table Lookup Unit (TLU) — 99 pins
- Queue Management Unit (QMU) — 59 pins
- Power — 245 pins
- Test — 14 pins
- No connection (NC) — 3 pins



Two (2) of the sections (CPs and FP) are configurable, depending on the type of device being implemented.

Pinout Diagram

The C-5e NP contains 840 pins. These pin numbers are referenced throughout the remaining chapter. [Figure 2](#) shows the pin locations from the top view. In contrast, [Figure 3](#) shows the pin locations from the bottom view.

Figure 2 Pin Locations (Top View)

| | 29 | 28 | 27 | 26 | 25 | 24 | 23 | 22 | 21 | 20 | 19 | 18 | 17 | 16 | 15 | 14 | 13 | 12 | 11 | 10 | 9 | 8 | 7 | 6 | 5 | 4 | 3 | 2 | 1 | |
|----|-------|-------|-------|-------|-------|-------|-------|-------|--------|--------|--------|-------|--------|--------|--------|---------|---------|---------|--------|-------|---------|--------|---------|---------|--------|----------|-------|--------|--------|----|
| AJ | CP0_0 | CP1_0 | CP1_5 | CP2_4 | CP3_4 | CP4_4 | CP5_2 | CP6_1 | CP7_1 | CP8_1 | CP8_6 | FOUT0 | FOUT6 | FOUT12 | FOUT19 | FOUT24 | FOUT31 | FTXCTL5 | FIN3 | FIN10 | FIN15 | FIN22 | FIN29 | FRXCTL3 | PAD0 | PAD1 | PAD2 | PAD3 | PAD4 | AJ |
| AH | CP0_1 | VDD33 | CP1_6 | CP2_5 | CP3_5 | GND | CP5_3 | CP6_2 | CP7_2 | VDD33 | CP9_0 | FOUT1 | FOUT7 | FOUT13 | GND | FOUT25 | FTXCTL0 | FTXCTL6 | FIN4 | VDDF | FIN16 | FIN23 | FIN30 | GND | PAD5 | PAD6 | PAD7 | VDD33 | PAD8 | AH |
| AG | CP0_2 | CP1_1 | CP2_0 | CP2_6 | CP3_6 | CP4_5 | CP5_4 | CP6_3 | CP7_3 | CP8_2 | CP9_1 | FOUT2 | VDDF | FOUT14 | FOUT20 | FOUT26 | VDDF | FTXCLK | FIN5 | FIN11 | FIN17 | FIN24 | FIN31 | FRXCTL4 | PAD9 | PAD10 | PAD11 | PAD12 | PAD13 | AG |
| AF | CP0_3 | CP1_2 | VDD33 | CP3_0 | CP4_0 | CP4_6 | GND | CP6_4 | CP7_4 | CP8_3 | CP9_2 | GND | FOUT8 | FOUT15 | FOUT21 | FOUT27 | FTXCTL1 | GND | FIN6 | FIN12 | FIN18 | FIN25 | GND | FRXCTL5 | PAD14 | PAD15 | VDD33 | PAD16 | PAD17 | AF |
| AE | CP0_4 | GND | CP2_1 | CP3_1 | CP4_1 | VDD33 | CP5_5 | CP6_5 | CP7_5 | GND | CP9_3 | FOUT3 | FOUT9 | FOUT16 | VDDF | FOUT28 | FTXCTL2 | FIN0 | FIN7 | GND | FIN19 | FIN26 | FRXCTL0 | VDDF | PAD18 | PAD19 | PAD20 | GND | PAD21 | AE |
| AD | CP0_5 | CP1_3 | CP2_2 | CP3_2 | CP4_2 | CP5_0 | CP5_6 | CP6_6 | CP7_6 | CP8_4 | CP9_4 | FOUT4 | FOUT10 | FOUT17 | FOUT22 | FOUT29 | FTXCTL3 | FIN1 | FIN8 | FIN13 | FIN20 | FIN27 | FRXCTL1 | FRXCTL6 | PAD22 | PAD23 | PAD24 | PAD25 | PAD26 | AD |
| AC | CP0_6 | CP1_4 | CP2_3 | CP3_3 | CP4_3 | CP5_1 | CP6_0 | CP7_0 | CP8_0 | CP8_5 | CP9_5 | FOUT5 | FOUT11 | FOUT18 | FOUT23 | FOUT30 | FTXCTL4 | FIN2 | FIN9 | FIN14 | FIN21 | FIN28 | FRXCTL2 | FRXCLK | PAD27 | PAD28 | PAD29 | PAD30 | PAD31 | AC |
| AB | CP9_6 | CPA_0 | VDD33 | CPA_1 | CPA_2 | CPA_3 | GND | CPA_4 | CPA_5 | VDD33 | GND | VDD33 | GND | VDDF | GND | VDDF | GND | VDDF | GND | VDD33 | PTRDYX | PIRDYX | GND | PCBEX0 | PCBEX1 | PCBEX2 | VDD33 | PCBEX3 | PPAR | AB |
| AA | CPA_6 | GND | CPB_0 | CPB_1 | CPB_2 | VDD33 | CPB_3 | CPB_4 | CPB_5 | GND | VDD | GND | VDD | GND | VDD | GND | VDD | GND | VDD | GND | PREQX | PRSTX | PCLK | VDD33 | PSTOPX | PDEVSELX | PPERX | GND | PSERRX | AA |
| Y | CPB_6 | CPC_0 | CPC_1 | CPC_2 | CPC_3 | CPC_4 | CPC_5 | CPC_6 | CPD_0 | VDD33 | GND | VDD | GND | VDD | GND | VDD | GND | VDD | GND | VDDT | PINTA | PIDSEL | PGNTX | SIDA | SICL | SPCK | SPLD | SPDI | SPDO | Y |
| W | CPD_1 | CPD_2 | CPD_3 | CPD_4 | CPD_5 | CPD_6 | CPE_0 | CPE_1 | CPE_2 | GND | VDD | GND | VDD | GND | VDD | GND | VDD | GND | VDD | GND | PFRAMEX | XPUHOT | TA21 | TA20 | TA19 | TA18 | TA17 | TA16 | TA15 | W |
| V | CPE_3 | CPE_4 | GND | CPE_5 | CPE_6 | CPF_0 | VDD33 | CPE_1 | CPF_2 | VDD33 | GND | VDD | GND | VDD | GND | VDD | GND | VDD | GND | VDDT | TA14 | TA13 | VDDT | TA12 | TA11 | TA10 | GND | TA9 | TA8 | V |
| U | CPF_3 | VDD33 | CPF_4 | CPF_5 | CPF_6 | GND | MD0 | MD1 | MD2 | GND | VDD | GND | VDD | GND | VDD | GND | VDD | GND | VDD | GND | TA7 | TA6 | TA5 | GND | TA4 | TA3 | TA2 | VDDT | TA1 | U |
| T | MD3 | MD4 | MD5 | MD6 | MD7 | MD8 | MD9 | MD10 | MD11 | VDD33 | GND | VDD | GND | VDD | GND | VDD | GND | VDD | GND | VDDT | TWE3X | TWE2X | TWE1X | TWE0X | TCE3X | TCE2X | TCE1X | TCE0X | TA0 | T |
| R | MD12 | MD13 | MD14 | MD15 | MD16 | MD17 | MD18 | MD19 | MD20 | GND | VDD | GND | VDD | GND | VDD | GND | VDD | GND | VDD | GND | TD63 | TD62 | TD61 | TD60 | TPAR3 | TPAR2 | TPAR1 | TPAR0 | TCLKI | R |
| P | MD21 | MD22 | VDD33 | MD23 | MD24 | MD25 | GND | MD26 | MD27 | VDD33 | GND | VDD | GND | VDD | GND | VDD | GND | VDD | GND | VDDT | TD59 | TD58 | GND | TD57 | TD56 | TD55 | VDDT | TD54 | TD53 | P |
| N | MD28 | GND | MD29 | MD30 | MD31 | VDD33 | MD32 | MD33 | MD34 | GND | VDD | GND | VDD | GND | VDD | GND | VDD | GND | VDDT | GND | TD52 | TD51 | TD50 | VDDT | TD49 | TD48 | TD47 | GND | TD46 | N |
| M | MD35 | MD36 | MD37 | MD38 | MD39 | MD40 | MD41 | MD42 | MD43 | VDD33 | GND | VDD | GND | VDD | GND | VDD | GND | VDD | GND | VDDT | TD45 | TD44 | TD43 | TD42 | TD41 | TD40 | TD39 | TD38 | TD37 | M |
| L | MD44 | MD45 | MD46 | MD47 | MD48 | MD49 | MD50 | MD51 | MD52 | GND | VDD | GND | VDD | GND | VDD | GND | VDD | GND | VDD | GND | TD36 | TD35 | TD34 | TD33 | TD32 | TD31 | TD30 | TD29 | TD28 | L |
| K | MD53 | MD54 | GND | MD55 | MD56 | MD57 | VDD33 | MD58 | MD59 | VDD33 | GND | VDD | GND | VDD | GND | VDD | GND | VDD | GND | VDDT | TD27 | TD26 | VDDT | TD25 | TD24 | TD23 | GND | TD22 | TD21 | K |
| J | MD60 | VDD33 | MD61 | MD62 | MD63 | GND | MD64 | MD65 | MD66 | GND | VDD | GND | VDD | GND | VDD | GND | VDD | GND | VDDT | GND | TD20 | TD19 | TD18 | GND | TD17 | TD16 | TD15 | VDDT | TD14 | J |
| H | MD67 | MD68 | MD69 | MD70 | MD71 | MD72 | MD73 | MD74 | MD75 | VDD33 | GND | VDD33 | GND | VDD33 | GND | VDD33 | GND | VDD33 | GND | VDDT | TD13 | TD12 | TD11 | TD10 | TD9 | TD8 | TD7 | TD6 | TD5 | H |
| G | MD76 | MD77 | MD78 | MD79 | MD80 | MD81 | MD82 | MD83 | MD84 | MDECC7 | MDECC2 | MDQM | MA11 | MA5 | SCLK | CCLK0 | CCLK3 | CPREF | QA13 | TD4 | TD3 | TD2 | TD1 | TD0 | QD23 | QD16 | QD11 | QD6 | QD0 | G |
| F | MD85 | MD86 | VDD33 | MD87 | MD88 | MD89 | VDD33 | MD90 | MD91 | MDECC6 | MDECC1 | MDQML | MA10 | MA4 | SCLKX | CCLK1 | CCLK4 | CCLK6 | QA14 | QA9 | QA3 | QDPH | VDDT | QD30 | QD24 | QD17 | VDDT | QD7 | QD1 | F |
| E | MD92 | GND | MD93 | MD94 | MD95 | GND | MD96 | MD97 | MD98 | GND | MDECC0 | MBA0 | MA9 | MA3 | VDD33 | CCLK2 | CCLK5 | CCLK7 | QA15 | GND | QA4 | QARDY | QBCLKI | GND | QD25 | QD18 | QD12 | GND | QD2 | E |
| D | MD99 | MD100 | MD101 | MD102 | MD103 | MD104 | MD105 | MD106 | MD107 | MDECC5 | MCASX | GND | MA8 | MA2 | JSE | JSO0 | JSO2 | GND | QA16 | QA10 | QA5 | QNRDY | QACLKO | QD31 | QD26 | QD19 | QD13 | QD8 | QD3 | D |
| C | MD108 | MD109 | GND | MD110 | MD111 | MD112 | VDD33 | MD113 | MD114 | MDECC4 | MRASX | MBA1 | VDD33 | MA1 | JTCK | JCLKBYP | VDD33 | JSO3 | QDQPAR | QA11 | QA6 | QA0 | VDDT | QWEX | QD27 | QD20 | GND | QD9 | QD4 | C |
| B | MD115 | VDD33 | MD116 | MD117 | MD118 | GND | MD119 | MD120 | MD121 | VDD33 | MWEX | MDCLK | MA7 | MA0 | GND | JTDI | JHIGHZ | JSO5 | NC3 | VDDT | QA7 | QA1 | QACLKI | GND | QD28 | QD21 | QD14 | VDDT | QD5 | B |
| A | MD122 | MD123 | MD124 | MD125 | MD126 | MD127 | MD128 | MD129 | MDECC8 | MDECC3 | MCSX | NC5 | MA6 | JSO1 | JSO4 | JTMS | JTDO | JTRSTX | NC4 | QA12 | QA8 | QA2 | QDPL | QBCLKO | QD29 | QD22 | QD15 | QD10 | A | |

Figure 3 Pin Locations (Bottom View)

| | 1 | 2 | 3 | 4 | 5 | 6 | 7 | 8 | 9 | 10 | 11 | 12 | 13 | 14 | 15 | 16 | 17 | 18 | 19 | 20 | 21 | 22 | 23 | 24 | 25 | 26 | 27 | 28 | 29 | | | | | | |
|----|--------|--------|--------|----------|--------|---------|---------|----------------|--------|-------|--------|---------|---------|---------|--------|--------|--------|-------|--------|--------|-------|-------|-------|-------|-------|-------|-------|-------|-------|-------|-------|-------|-------|-------|---|
| AJ | PAD4 | PAD3 | PAD2 | PAD1 | PAD0 | FRXCTL3 | FIN29 | FIN22 | FIN15 | FIN10 | FIN3 | FTXCTL5 | FOUT31 | FOUT24 | FOUT19 | FOUT12 | FOUT6 | FOUT0 | CP8_6 | CP8_1 | CP7_1 | CP6_1 | CP5_2 | CP4_4 | CP3_4 | CP2_4 | CP1_5 | CP1_0 | CP0_0 | AJ | | | | | |
| AH | PAD8 | VDD33 | PAD7 | PAD6 | PAD5 | GND | FIN30 | FIN23 | FIN16 | VDDF | FIN4 | FTXCTL6 | FTXCTL0 | FOUT25 | GND | FOUT13 | FOUT7 | FOUT1 | CP9_0 | VDD33 | CP7_2 | CP6_2 | CP5_3 | GND | CP3_5 | CP2_5 | CP1_6 | VDD33 | CP0_1 | AH | | | | | |
| AG | PAD13 | PAD12 | PAD11 | PAD10 | PAD9 | FRXCTL4 | FIN31 | FIN24 | FIN17 | FIN11 | FIN5 | FTXCLK | VDDF | FOUT26 | FOUT20 | FOUT14 | VDDF | FOUT2 | CP9_1 | CP8_2 | CP7_3 | CP6_3 | CP5_4 | CP4_5 | CP3_6 | CP2_6 | CP1_7 | CP0_2 | AG | | | | | | |
| AF | PAD17 | PAD16 | VDD33 | PAD15 | PAD14 | FRXCTL5 | GND | FIN25 | FIN18 | FIN12 | FIN6 | GND | FTXCTL1 | FOUT27 | FOUT21 | FOUT15 | FOUT8 | GND | CP9_2 | CP8_3 | CP7_4 | CP6_4 | GND | CP4_6 | CP4_0 | CP3_0 | VDD33 | CP1_2 | CP0_3 | AF | | | | | |
| AE | PAD21 | GND | PAD20 | PAD19 | PAD18 | VDDF | FRXCTL0 | FIN26 | FIN19 | GND | FIN7 | FIN0 | FTXCTL2 | FOUT28 | VDDF | FOUT16 | FOUT9 | FOUT3 | CP9_3 | GND | CP7_5 | CP6_5 | CP5_5 | VDD33 | CP4_1 | CP3_1 | CP2_1 | GND | CP0_4 | AE | | | | | |
| AD | PAD26 | PAD25 | PAD24 | PAD23 | PAD22 | FRXCTL6 | FRXCTL1 | FIN27 | FIN20 | FIN13 | FIN8 | FIN1 | FTXCTL3 | FOUT29 | FOUT22 | FOUT17 | FOUT10 | FOUT4 | CP9_4 | CP8_4 | CP7_6 | CP6_6 | CP5_6 | CP4_2 | CP3_2 | CP2_2 | CP1_3 | CP0_5 | AD | | | | | | |
| AC | PAD31 | PAD30 | PAD29 | PAD28 | PAD27 | FRXCLK | FRXCTL2 | FIN28 | FIN21 | FIN14 | FIN9 | FIN2 | FTXCTL4 | FOUT30 | FOUT23 | FOUT18 | FOUT11 | FOUT5 | CP9_5 | CP8_5 | CP8_0 | CP7_0 | CP6_0 | CP5_1 | CP4_3 | CP3_3 | CP2_3 | CP1_4 | CP0_6 | AC | | | | | |
| AB | PPAR | PCBEX3 | VDD33 | PCBEX2 | PCBEX1 | PCBEX0 | GND | PIRDYX | PTRDYX | VDD33 | GND | VDDF | GND | VDDF | GND | VDDF | GND | VDD33 | GND | VDD33 | GND | VDD33 | GND | CPA_5 | CPA_4 | GND | CPA_3 | CPA_2 | CPA_1 | VDD33 | CPA_0 | CP9_6 | AB | | |
| AA | PSERRX | GND | PPERRX | PDEVSELX | PSTOPX | VDD33 | PCLK | PRSTX | PREGX | GND | VDD | GND | VDD | GND | VDD | GND | VDD | GND | VDD | GND | VDD | GND | VDD | GND | CPB_5 | CPB_4 | CPB_3 | VDD33 | CPB_2 | CPB_1 | CPB_0 | GND | CPA_6 | AA | |
| Y | SPDO | SPDI | SPLD | SPCK | SICL | SIDA | PGNTX | PISEL | PINTA | VDDT | GND | VDD | GND | VDD | GND | VDD | GND | VDD | GND | VDD | GND | VDD | GND | VDD | GND | CPD_0 | CPC_6 | CPC_5 | CPC_4 | CPC_3 | CPC_2 | CPC_1 | CPC_0 | CPB_6 | Y |
| W | TA15 | TA16 | TA17 | TA18 | TA19 | TA20 | TA21 | XPUHOT PFRAMEX | | | GND | VDD | GND | VDD | GND | VDD | GND | VDD | GND | VDD | GND | VDD | GND | VDD | GND | CPE_2 | CPE_1 | CPE_0 | CPD_6 | CPD_5 | CPD_4 | CPD_3 | CPD_2 | CPD_1 | W |
| V | TA8 | TA9 | GND | TA10 | TA11 | TA12 | VDDT | TA13 | TA14 | VDDT | GND | VDD | GND | VDD | GND | VDD | GND | VDD | GND | VDD | GND | VDD | GND | VDD | GND | CPF_2 | CPF_1 | VDD33 | CPF_0 | CPE_6 | CPE_5 | GND | CPE_4 | CPE_3 | V |
| U | TA1 | VDDT | TA2 | TA3 | TA4 | GND | TA5 | TA6 | TA7 | GND | VDD | GND | VDD | GND | VDD | GND | VDD | GND | VDD | GND | VDD | GND | VDD | GND | MD2 | MD1 | MD0 | GND | CPF_6 | CPF_5 | CPF_4 | VDD33 | CPF_3 | U | |
| T | TA0 | TCE0X | TCE1X | TCE2X | TCE3X | TWE0X | TWE1X | TWE2X | TWE3X | VDDT | GND | VDD | GND | VDD | GND | VDD | GND | VDD | GND | VDD | GND | VDD | GND | VDD | GND | MD11 | MD10 | MD9 | MD8 | MD7 | MD6 | MD5 | MD4 | MD3 | T |
| R | TCLKI | TPAR0 | TPAR1 | TPAR2 | TPAR3 | TD60 | TD61 | TD62 | TD63 | GND | VDD | GND | VDD | GND | VDD | GND | VDD | GND | VDD | GND | VDD | GND | VDD | GND | MD20 | MD19 | MD18 | MD17 | MD16 | MD15 | MD14 | MD13 | MD12 | R | |
| P | TD53 | TD54 | VDDT | TD55 | TD56 | TD57 | GND | TD58 | TD59 | VDDT | GND | VDD | GND | VDD | GND | VDD | GND | VDD | GND | VDD | GND | VDD | GND | VDD | GND | MD27 | MD26 | GND | MD25 | MD24 | MD23 | VDD33 | MD22 | MD21 | P |
| N | TD46 | GND | TD47 | TD48 | TD49 | VDDT | TD50 | TD51 | TD52 | GND | VDDT | GND | VDD | GND | VDD | GND | VDD | GND | VDD | GND | VDD | GND | VDD | GND | MD34 | MD33 | MD32 | VDD33 | MD31 | MD30 | MD29 | GND | MD28 | N | |
| M | TD37 | TD38 | TD39 | TD40 | TD41 | TD42 | TD43 | TD44 | TD45 | VDDT | GND | VDD | GND | VDD | GND | VDD | GND | VDD | GND | VDD | GND | VDD | GND | VDD | GND | MD43 | MD42 | MD41 | MD40 | MD39 | MD38 | MD37 | MD36 | MD35 | M |
| L | TD28 | TD29 | TD30 | TD31 | TD32 | TD33 | TD34 | TD35 | TD36 | GND | VDD | GND | VDD | GND | VDD | GND | VDD | GND | VDD | GND | VDD | GND | VDD | GND | MD52 | MD51 | MD50 | MD49 | MD48 | MD47 | MD46 | MD45 | MD44 | L | |
| K | TD21 | TD22 | GND | TD23 | TD24 | TD25 | VDDT | TD26 | TD27 | VDDT | GND | VDD | GND | VDD | GND | VDD | GND | VDD | GND | VDD | GND | VDD | GND | VDD | GND | MD59 | MD58 | VDD33 | MD57 | MD56 | MD55 | GND | MD54 | MD53 | K |
| J | TD14 | VDDT | TD15 | TD16 | TD17 | GND | TD18 | TD19 | TD20 | GND | VDDT | GND | VDD | GND | VDD | GND | VDD | GND | VDD | GND | VDD | GND | VDD | GND | MD66 | MD65 | MD64 | GND | MD63 | MD62 | MD61 | VDD33 | MD60 | J | |
| H | TD5 | TD6 | TD7 | TD8 | TD9 | TD10 | TD11 | TD12 | TD13 | VDDT | GND | VDD33 | GND | VDD33 | GND | VDD33 | GND | VDD33 | GND | VDD33 | GND | VDD33 | GND | VDD33 | GND | MD75 | MD74 | MD73 | MD72 | MD71 | MD70 | MD69 | MD68 | MD67 | H |
| G | QD0 | QD6 | QD11 | QD16 | QD23 | TD0 | TD1 | TD2 | TD3 | TD4 | QA13 | CPREF | CCLK3 | CCLK0 | SCLK | MA5 | MA11 | MDQM | MDECC2 | MDECC7 | MD84 | MD83 | MD82 | MD81 | MD80 | MD79 | MD78 | MD77 | MD76 | G | | | | | |
| F | QD1 | QD7 | VDDT | QD17 | QD24 | QD30 | VDDT | QDPH | QA3 | QA9 | QA14 | CCLK6 | CCLK4 | CCLK1 | SCLKX | MA4 | MA10 | MDQML | MDECC1 | MDECC6 | MD91 | MD90 | VDD33 | MD89 | MD88 | MD87 | VDD33 | MD86 | MD85 | F | | | | | |
| E | QD2 | GND | QD12 | QD18 | QD25 | GND | QBCLKI | QARDY | QA4 | GND | QA15 | CCLK7 | CCLK5 | CCLK2 | VDD33 | MA3 | MA9 | MBA0 | MDECC0 | GND | MD98 | MD97 | MD96 | GND | MD95 | MD94 | MD93 | GND | MD92 | E | | | | | |
| D | QD3 | QD8 | QD13 | QD19 | QD26 | QD31 | QACLKO | QNQRDY | QA5 | QA10 | QA16 | GND | JSO2 | JSO0 | JSE | MA2 | MA8 | GND | MCASX | MDECC5 | MD107 | MD106 | MD105 | MD104 | MD103 | MD102 | MD101 | MD100 | MD99 | D | | | | | |
| C | QD4 | QD9 | GND | QD20 | QD27 | QWEX | VDDT | QA0 | QA6 | QA11 | QDQPAR | JSO3 | VDD33 | JCLKBYP | JTCK | MA1 | VDD33 | MBA1 | MRASX | MDECC4 | MD114 | MD113 | VDD33 | MD112 | MD111 | MD110 | GND | MD109 | MD108 | C | | | | | |
| B | QD5 | VDDT | QD14 | QD21 | QD28 | GND | QACLKI | QA1 | QA7 | VDDT | NC3 | JSO5 | JHIGHZ | JTDI | GND | MA0 | MA7 | MDCLK | MWEX | VDD33 | MD121 | MD120 | MD119 | GND | MD118 | MD117 | MD116 | VDD33 | MD115 | B | | | | | |
| A | QD10 | QD15 | QD22 | QD29 | QBCLKO | QDPL | QA2 | QA8 | QA12 | NC4 | JTRSTX | JTDO | JTMS | JSO4 | JSO1 | MA6 | NC5 | MCSX | MDECC3 | MDECC8 | MD129 | MD128 | MD127 | MD126 | MD125 | MD124 | MD123 | MD122 | A | | | | | | |

Pin Descriptions Grouped by Function

The C-5e NP pins are categorized in groups, reflecting interfaces to the chip:

- Clock Signals
- CP Interface Signals
- Executive Processor System Interface Signals
- Fabric Processor Interface Signals
- BMU SDRAM Interface Signals
- TLU SRAM Interface Signals
- QMU SRAM (Internal Mode) Interface Signals
- QMU to Q-5 TMC (External Mode) Interface Signals
- Power Supply Signals
- Test Signals
- No Connection Pins



Pins conform to Joint Electronic Devices Engineering Council (JEDEC) standards.

LVTTTL and LVPECL Specifications

C-5e NP pins are the following types:

- Low Voltage TTL-Compatible (LVTTTL). The C-5e NP's LVTTTL pins conform to the JEDEC JESD8-B specification.
- Low Voltage Positive Emitter Coupled Logic (LVPECL).



All of the signals in the following tables in this chapter denote whether the individual signal is an Input (I), Output (O), both Input and Output (I/O), or power (P). In addition, a PU, PD, and nc are used. The PU indicates that an internal resistor will pullup the pad if left unconnected. PD indicates an internal pulldown resistor. NC means the pad is to be left unconnected.

Clock Signals Table 6 describes the C-5e NP clock signals.

Table 6 Clock and Reference Signals

| SIGNAL NAME | PIN # | TOTAL | TYPE | I/O | SIGNAL DESCRIPTION |
|--------------|-------|-----------|--------|-----------------|--------------------------------|
| SCLK* | G15 | 1 | LVPECL | I | Core Clock Rate (Differential) |
| SCLKX* | F15 | 1 | LVPECL | I | |
| CCLK0 | G14 | 1 | LVTTL | I _{PD} | 1_544MHZ_CLK (T1)† |
| CCLK1 | F14 | 1 | LVTTL | I _{PD} | 2_048MHZ_CLK (E1)† |
| CCLK2 | E14 | 1 | LVTTL | I _{PD} | 34_368MHZ_CLK (E3)† |
| CCLK3 | G13 | 1 | LVTTL | I _{PD} | 44_736MHZ_CLK (T3)† |
| CCLK4 | F13 | 1 | LVTTL | I _{PD} | 50MHZ_CLK (100Mbit Ethernet)† |
| CCLK5 | E13 | 1 | LVTTL | I _{PD} | 106_25MHZ_CLK (Fibre Channel)† |
| CCLK6 | F12 | 1 | LVTTL | I _{PD} | 125MHZ_CLK (Gigabit Ethernet)† |
| CCLK7 | E12 | 1 | LVTTL | I _{PD} | 155_52MHZ_CLK (OC-3)† |
| CPREF‡ | G12 | 1 | LVPECL | I _{PD} | Reference |
| TOTAL | | 11 | | | |

* SCLK and SCLKX must not be AC-coupled.

† The frequencies specified for CCLK0 - CCLK7 allow full flexibility for the C-5e NP. It is also possible to use one or more CCLK n inputs for other frequencies. Contact your Motorola representative for more information.

‡ If any of the CPs are configured for LVPECL operation (OC3) using the pin mode registers, then CPREF must be wired to an external reference, as specified in Table 38 on page 75. If none of the CPs are configured for LVPECL operation, then the CPREF pin can be left unconnected.

CP Interface Signals

The C-5e NP's 16 CPs support various network physical interfaces, providing a serial interface to the PHY layer. Interfaces are configured via bits in the C-5e NP register set. Many interfaces are possible by programming the configuration registers. CPs can be used individually or in a cluster (four CPs) to implement the various interfaces.

[Table 7](#) provides a quick reference of all the CP pins organized by clusters. There are seven physical I/O pins associated with each CP. All pins are capable of receiving data, with some configurable to be input clocks, output clocks, or data drivers. In addition, pairs of pins can be configured as differential pairs for LVPECL compatibility.

In the case of RMII, OC-3, DS1, and DS3, the drivers and receivers at the pin are locally configured to match the relevant PHY or Framer chip. OC-12 uses the aggregation of four CPs (one cluster), while GMII and Ten Bit Interface (TBI) can use either eight CPs (four for receive and four for transmit) or four CPs that share the transmit and receive functions for non-wire speed applications.

During CP aggregation, all 28 pins associated with a cluster are routed to all of the Serial Data Processors (SDPs) in that cluster. This allows round-robin usage of portions of the SDPs, with each getting access to the necessary I/O pins.

The signals for the following CP physical interfaces are included in this section:

- [DS1/T1 Framer Interface Configuration](#)
- [10/100 Ethernet \(RMII\) Configuration](#)
- [Gigabit Ethernet \(GMII\) Configuration](#)
- [Gigabit Ethernet and Fibre Channel TBI Configuration](#)
- [SONET OC-3 Transceiver Interface Configuration](#)
- [SONET OC-12 Transceiver Interface Configuration](#)

Table 7 CP Physical Interface Signals and Pins (Grouped by Clusters)

| CP CLUSTER 1 | | CP CLUSTER 2 | | CP CLUSTER 3 | | CP CLUSTER 4 | |
|--------------|-------|--------------|-------|--------------|-------|--------------|-------|
| SIGNAL | PIN # | SIGNAL | PIN # | SIGNAL | PIN # | SIGNAL | PIN # |
| CP0_0 | AJ29 | CP4_0 | AF25 | CP8_0 | AC21 | CPC_0 | Y28 |
| CP0_1 | AH29 | CP4_1 | AE25 | CP8_1 | AJ20 | CPC_1 | Y27 |
| CP0_2 | AG29 | CP4_2 | AD25 | CP8_2 | AG20 | CPC_2 | Y26 |
| CP0_3 | AF29 | CP4_3 | AC25 | CP8_3 | AF20 | CPC_3 | Y25 |
| CP0_4 | AE29 | CP4_4 | AJ24 | CP8_4 | AD20 | CPC_4 | Y24 |
| CP0_5 | AD29 | CP4_5 | AG24 | CP8_5 | AC20 | CPC_5 | Y23 |
| CP0_6 | AC29 | CP4_6 | AF24 | CP8_6 | AJ19 | CPC_6 | Y22 |
| CP1_0 | AJ28 | CP5_0 | AD24 | CP9_0 | AH19 | CPD_0 | Y21 |
| CP1_1 | AG28 | CP5_1 | AC24 | CP9_1 | AG19 | CPD_1 | W29 |
| CP1_2 | AF28 | CP5_2 | AJ23 | CP9_2 | AF19 | CPD_2 | W28 |
| CP1_3 | AD28 | CP5_3 | AH23 | CP9_3 | AE19 | CPD_3 | W27 |
| CP1_4 | AC28 | CP5_4 | AG23 | CP9_4 | AD19 | CPD_4 | W26 |
| CP1_5 | AJ27 | CP5_5 | AE23 | CP9_5 | AC19 | CPD_5 | W25 |
| CP1_6 | AH27 | CP5_6 | AD23 | CP9_6 | AB29 | CPD_6 | W24 |
| CP2_0 | AG27 | CP6_0 | AC23 | CPA_0 | AB28 | CPE_0 | W23 |
| CP2_1 | AE27 | CP6_1 | AJ22 | CPA_1 | AB26 | CPE_1 | W22 |
| CP2_2 | AD27 | CP6_2 | AH22 | CPA_2 | AB25 | CPE_2 | W21 |
| CP2_3 | AC27 | CP6_3 | AG22 | CPA_3 | AB24 | CPE_3 | V29 |
| CP2_4 | AJ26 | CP6_4 | AF22 | CPA_4 | AB22 | CPE_4 | V28 |
| CP2_5 | AH26 | CP6_5 | AE22 | CPA_5 | AB21 | CPE_5 | V26 |
| CP2_6 | AG26 | CP6_6 | AD22 | CPA_6 | AA29 | CPE_6 | V25 |
| CP3_0 | AF26 | CP7_0 | AC22 | CPB_0 | AA27 | CPF_0 | V24 |
| CP3_1 | AE26 | CP7_1 | AJ21 | CPB_1 | AA26 | CPF_1 | V22 |
| CP3_2 | AD26 | CP7_2 | AH21 | CPB_2 | AA25 | CPF_2 | V21 |
| CP3_3 | AC26 | CP7_3 | AG21 | CPB_3 | AA23 | CPF_3 | U29 |
| CP3_4 | AJ25 | CP7_4 | AF21 | CPB_4 | AA22 | CPF_4 | U27 |
| CP3_5 | AH25 | CP7_5 | AE21 | CPB_5 | AA21 | CPF_5 | U26 |
| CP3_6 | AG25 | CP7_6 | AD21 | CPB_6 | Y29 | CPF_6 | U25 |

DS1/T1 Framer Interface Configuration

Table 8 describes the serial framer interface signals. For each CP (0-15), you can implement one serial Framer interface.

Table 8 DS1/T1 Framer Interface Signals

| SIGNAL NAME* | PIN #† | TOTAL | TYPE | I/O | LABEL | SIGNAL DESCRIPTION |
|--------------------|---------|----------|--------|------------------|--------|--------------------------------|
| CP _n _0 | Table 7 | 1 | LVTTTL | O _{PD} | TCLK | Transmit Clock (1.544MHz) |
| CP _n _1 | Table 7 | 1 | LVTTTL | I _{PU} | RCLK | Receive Clock (1.544MHz) |
| CP _n _2 | Table 7 | 1 | LVTTTL | O _{PD} | TData | Transmit Data |
| CP _n _3 | Table 7 | 1 | LVTTTL | O _{PU} | TFrame | Transmit Frame Synchronization |
| CP _n _4 | Table 7 | 1 | LVTTTL | I _{PD} | RData | Receive Data |
| CP _n _5 | Table 7 | 1 | LVTTTL | I _{PU} | RFrame | Receive Frame Synchronization |
| CP _n _6 | Table 7 | 1 | nc | nc _{PU} | nc | nc |
| TOTAL PINS | | 7 | | | | |

* *n* can be from 0 to 15. See Table 7.

† Reference Table 7 for pin numbers for the actual cluster(s) you are configuring.

10/100 Ethernet (RMII) Configuration

Table 9 describes the 10/100BASE-T Ethernet Reduced Media Independent Interface (RMII) signals. For each CP (0-15), you can implement one 10/100 Ethernet interface.

Table 9 10/100 Ethernet Signals

| SIGNAL NAME* | PIN # | TOTAL | TYPE | I/O | LABEL | SIGNAL DESCRIPTION |
|--------------------|---------|----------|--------|-----------------|---------|---|
| CP _n _0 | Table 7 | 1 | LVTTTL | O _{PD} | REF_CLK | Transmit and Receive Clock (50MHz) |
| CP _n _1 | Table 7 | 1 | LVTTTL | I _{PU} | CRS_DV | Carrier Sense (CRS)/ Receive Data Valid (RX_DV). CRS indicates that traffic is on the link, and is asserted if the signal is a 1 or an alternating 1010... RX_DV indicates that a receive frame is in progress and the data present on the RXD pins is valid. It is asserted if this signal is a 1 for more than one cycle. |
| CP _n _2 | Table 7 | 1 | LVTTTL | O _{PD} | TXD(0) | Transmit Data 0 (first on wire) |
| CP _n _3 | Table 7 | 1 | LVTTTL | O _{PU} | TXD(1) | Transmit Data 1 (second on wire) |
| CP _n _4 | Table 7 | 1 | LVTTTL | I _{PD} | RXD(0) | Receive Data 0 (first on wire) |
| CP _n _5 | Table 7 | 1 | LVTTTL | I _{PU} | RXD(1) | Receive Data 1 (second on wire) |
| CP _n _6 | Table 7 | 1 | LVTTTL | O _{PU} | TX_EN | Transmit Enable. When asserted, the data on TXD is encoded and transmitted on the twisted pair cable. |
| TOTAL PINS | | 7 | | | | |

* *n* can be from 0 to 15. See Table 7.

Gigabit Ethernet (GMII) Configuration

Gigabit Ethernet Media Independent Interface (GMII) is configured in one of two ways:

- Use one CP cluster when density is more important than wire-speed performance because you can then implement up to four Gigabit Ethernet ports per C-5e NP.
- Use two CP clusters for wire-speed performance and additional processing power. You can implement up to two Gigabit Ethernet ports per C-5e NP.

[Table 10](#) lists the possible CP cluster combinations you can use and [Figure 4](#) shows receive and transmit pin configurations by cluster. [Table 11](#) lists the signals and pinouts for Gigabit Ethernet (GMII).

Table 10 Transmit and Receive Pin Combinations for Gigabit Ethernet and Fibre Channel

| CLUSTER | SINGLE CLUSTER MODE (TBI OR GMII) | TWO CLUSTER MODE (GMII)* |
|---------|-----------------------------------|--------------------------|
| 0 | Port 1 Tx and Rx | Port 1 Tx |
| 1 | Port 2 Tx and Rx | Port 1 Rx |
| 2 | Port 3 Tx and Rx | Port 2 Tx |
| 3 | Port 4 Tx and Rx | Port 2 Rx |

* The Two Cluster Mode column lists typical configurations. Any cluster can be set up to either receive or transmit. So you could configure a dual cluster mode where cluster 0 receives and cluster 3 transmits.

Figure 4 GMII/TBI Transmit and Receive Pin Configurations

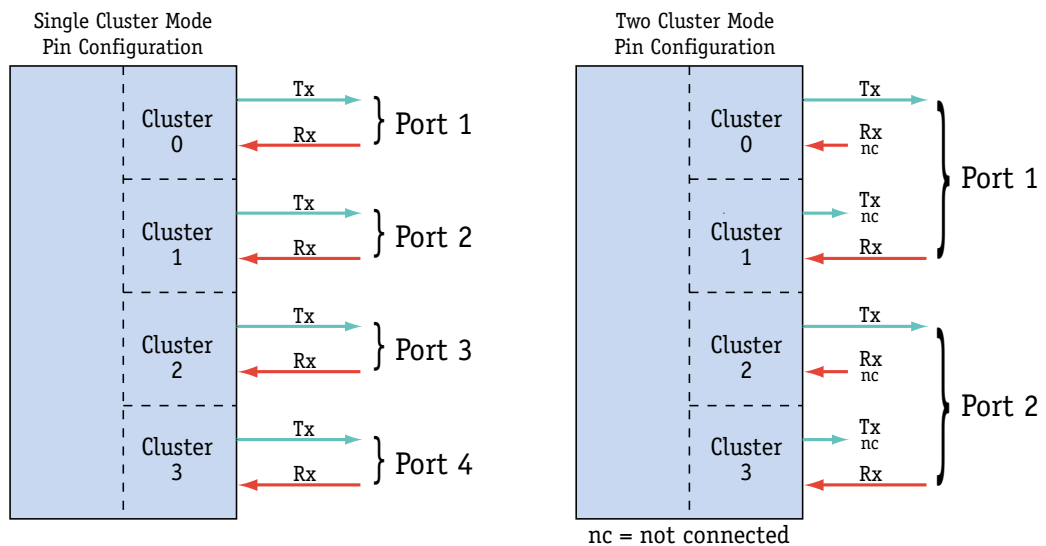

Table 11 Gigabit Ethernet (GMII/MII) Signals One Cluster Example

| SIGNAL NAME* | PIN #† | TOTAL | TYPE | I/O | LABEL | SIGNAL DESCRIPTION |
|--------------|---------|-------|--------|-----------------|--------|---|
| CPn_0 | Table 7 | 1 | LVTTTL | O _{PD} | T_CLK | GMII Transmit Clock (125MHz). This clock is used to synchronize the transmit data. |
| CPn_1 | Table 7 | 1 | LVTTTL | I _{PU} | TCLKI | MII transmit clock. Transmit data aligned to this clock input from phy in MII mode. 25 Mhz in 100BaseT, 2.5 in Mhz in 10BaseT |
| CPn_2 | Table 7 | 1 | LVTTTL | O _{PD} | TXD(0) | Transmit Data (byte-wide data, least significant bit) |
| CPn_3 | Table 7 | 1 | LVTTTL | O _{PU} | TXD(1) | Transmit Data |
| CPn_4 | Table 7 | 1 | LVTTTL | O _{PD} | TXD(2) | Transmit Data |
| CPn_5 | Table 7 | 1 | LVTTTL | O _{PU} | TXD(3) | Transmit Data |
| CPn_6 | Table 7 | 1 | LVTTTL | O _{PU} | TX_EN | Transmit Enable. When asserted, the data on TXD is encoded and transmitted on the twisted pair cable. |

Table 11 Gigabit Ethernet (GMII/MII) Signals One Cluster Example (continued)

| SIGNAL NAME* | PIN #† | TOTAL | TYPE | I/O | LABEL | SIGNAL DESCRIPTION |
|-------------------|---------|-----------|--------|------------------|--------|--|
| CPn+1_0 | Table 7 | 1 | nc | nC _{PD} | nc | nc |
| CPn+1_1 | Table 7 | 1 | LVTTTL | I _{PU} | COL | Collision. Asserted when both RX_DV and TX_EN are valid during half duplex operation. |
| CPn+1_2 | Table 7 | 1 | LVTTTL | O _{PD} | TXD(4) | Transmit Data |
| CPn+1_3 | Table 7 | 1 | LVTTTL | O _{PU} | TXD(5) | Transmit Data |
| CPn+1_4 | Table 7 | 1 | LVTTTL | O _{PD} | TXD(6) | Transmit Data |
| CPn+1_5 | Table 7 | 1 | LVTTTL | O _{PU} | TXD(7) | Transmit Data (byte-wide receive data, most significant bit) |
| CPn+1_6 | Table 7 | 1 | LVTTTL | O _{PU} | TX_ER | Transmit Error. Asserting TX_ER when TX_EN is a 1 causes transmission of the designated “bad code” in lieu of the normal encoded data on the twisted pair data. |
| CPn+2_0 | Table 7 | 1 | nc | nC _{PD} | nc | nc |
| CPn+2_1 | Table 7 | 1 | LVTTTL | I _{PU} | RCLK | Receive Clock (125MHz) |
| CPn+2_2 | Table 7 | 1 | LVTTTL | I _{PD} | RXD(0) | Receive Data (byte-wide receive data, least significant bit) |
| CPn+2_3 | Table 7 | 1 | LVTTTL | I _{PU} | RXD(1) | Receive Data |
| CPn+2_4 | Table 7 | 1 | LVTTTL | I _{PD} | RXD(2) | Receive Data |
| CPn+2_5 | Table 7 | 1 | LVTTTL | I _{PU} | RXD(3) | Receive Data |
| CPn+2_6 | Table 7 | 1 | LVTTTL | I _{PU} | RX_DV | Receive Data Valid. Indicates that there is a receive frame in progress and that the data present on the RXD signals is valid. |
| CPn+3_0 | Table 7 | 1 | nc | nC _{PD} | nc | nc |
| CPn+3_1 | Table 7 | 1 | LVTTTL | I _{PU} | CRS | Carrier Sense. Indicates traffic is on the link. CRS is asserted when a non-idle condition is detected on the receive data stream. CRS is deasserted when an end of frame or idle condition is detected. |
| CPn+3_2 | Table 7 | 1 | LVTTTL | I _{PD} | RXD(4) | Receive Data |
| CPn+3_3 | Table 7 | 1 | LVTTTL | I _{PU} | RXD(5) | Receive Data |
| CPn+3_4 | Table 7 | 1 | LVTTTL | I _{PD} | RXD(6) | Receive Data |
| CPn+3_5 | Table 7 | 1 | LVTTTL | I _{PU} | RXD(7) | Receive Data (most significant bit) |
| CPn+3_6 | Table 7 | 1 | LVTTTL | I _{PU} | RX_ER | Receive Error Detected. Indicates that there has been an error received in the receive frame. |
| TOTAL PINS | | 28 | | | | |

* n can be 0, 4, 8, or 12.

† Reference Table 7 for pin numbers for the actual cluster(s) you are configuring.

Gigabit Ethernet and Fibre Channel TBI Configuration

1000BASE-T Gigabit Ethernet and Fibre Channel TBI is implemented in much the same way as Gigabit Ethernet (GMII). [Table 10](#) shows the possible CP pin combinations you can use and [Figure 4](#) shows receive and transmit pin configurations by cluster. [Table 12](#) shows the signals and pinouts for a single cluster for Gigabit Ethernet and Fibre Channel TBI.



The unused pins for the two cluster configurations should be wired down using a resistor.

Table 12 Gigabit Ethernet and Fibre Channel TBI Signals Example

| SIGNAL NAME* | PIN #† | TOTAL | TYPE | I/O | LABEL | SIGNAL DESCRIPTION |
|--------------|-------------------------|-------|-------|------------------|--------|---|
| CPn_0 | Table 7 | 1 | LVTTL | O _{PD} | TCLK | Transmit Clock (125MHz). This clock is used to synchronize the transmit data. |
| CPn_1 | Table 7 | 1 | nc | nC _{PU} | nc | nc |
| CPn_2 | Table 7 | 1 | LVTTL | O _{PD} | TXD(9) | Transmit Data (ten bits wide, last on wire) |
| CPn_3 | Table 7 | 1 | LVTTL | O _{PU} | TXD(8) | Transmit Data |
| CPn_4 | Table 7 | 1 | LVTTL | O _{PD} | TXD(7) | Transmit Data |
| CPn_5 | Table 7 | 1 | LVTTL | O _{PU} | TXD(6) | Transmit Data |
| CPn_6 | Table 7 | 1 | LVTTL | O _{PU} | TXD(1) | Transmit Data |
| CPn+1_0 | Table 7 | 1 | nc | nC _{PD} | nc | nc |
| CPn+1_1 | Table 7 | 1 | nc | nC _{PU} | nc | nc |
| CPn+1_2 | Table 7 | 1 | LVTTL | O _{PD} | TXD(5) | Transmit Data |
| CPn+1_3 | Table 7 | 1 | LVTTL | O _{PU} | TXD(4) | Transmit Data |
| CPn+1_4 | Table 7 | 1 | LVTTL | O _{PD} | TXD(3) | Transmit Data |
| CPn+1_5 | Table 7 | 1 | LVTTL | O _{PU} | TXD(2) | Transmit Data |
| CPn+1_6 | Table 7 | 1 | LVTTL | O _{PU} | TXD(0) | Transmit Data (ten bits wide, first on wire) |
| CPn+2_0 | Table 7 | 1 | nc | nC _{PD} | nc | nc |
| CPn+2_1 | Table 7 | 1 | LVTTL | I _{PU} | RCLK | Receive Clock (62.5 MHz) |
| CPn+2_2 | Table 7 | 1 | LVTTL | I _{PD} | RXD(9) | Receive Data (ten bits wide, last on wire) |
| CPn+2_3 | Table 7 | 1 | LVTTL | I _{PU} | RXD(8) | Receive Data |
| CPn+2_4 | Table 7 | 1 | LVTTL | I _{PD} | RXD(7) | Receive Data |
| CPn+2_5 | Table 7 | 1 | LVTTL | I _{PU} | RXD(6) | Receive Data |
| CPn+2_6 | Table 7 | 1 | LVTTL | I _{PU} | RXD(1) | Receive Data |

Table 12 Gigabit Ethernet and Fibre Channel TBI Signals Example (continued)

| SIGNAL NAME* | PIN #† | TOTAL | TYPE | I/O | LABEL | SIGNAL DESCRIPTION |
|-------------------|---------|-----------|--------|------------------|--------|---|
| CPn+3_0 | Table 7 | 1 | nc | nc _{PD} | nc | nc |
| CPn+3_1 | Table 7 | 1 | LVTTTL | I _{PU} | RCLKN | Receive Clock Inverted |
| CPn+3_2 | Table 7 | 1 | LVTTTL | I _{PD} | RXD(5) | Receive Data |
| CPn+3_3 | Table 7 | 1 | LVTTTL | I _{PU} | RXD(4) | Receive Data |
| CPn+3_4 | Table 7 | 1 | LVTTTL | I _{PD} | RXD(3) | Receive Data |
| CPn+3_5 | Table 7 | 1 | LVTTTL | I _{PU} | RXD(2) | Receive Data |
| CPn+3_6 | Table 7 | 1 | LVTTTL | I _{PU} | RXD(0) | Receive Data (ten bits wide, first on wire) |
| TOTAL PINS | | 28 | | | | |

* n can be 0, 4, 8, or 12

† Reference Table 7 for pin numbers for the actual cluster(s) you are configuring.

SONET OC-3 Transceiver Interface Configuration

Table 13 describes the SONET Optical Carrier (OC) 3 transceiver interface signals. For each CP (0-15), you can implement a single OC-3 interface.

Table 13 OC-3 Signals

| SIGNAL NAME* | PIN #† | TOTAL | TYPE | I/O | LABEL | SIGNAL DESCRIPTION |
|-------------------|---------|----------|--------|-----------------|------------|---|
| CPn_0 | Table 7 | 1 | LVPECL | I _{PD} | RCLK_H | Receive Clock noninverted side of pair (155.52MHz) |
| CPn_1 | Table 7 | 1 | LVPECL | I _{PU} | RCLK_L | Receive Clock inverted side of pair (155.52MHz) |
| CPn_2 | Table 7 | 1 | LVPECL | O _{PD} | TXD_H | Transmit Data noninverted side of pair |
| CPn_3 | Table 7 | 1 | LVPECL | I _{PU} | TXD_L | Transmit Data inverted side of pair |
| CPn_4 | Table 7 | 1 | LVPECL | I _{PD} | RXD_H | Receive Data noninverted side of pair |
| CPn_5 | Table 7 | 1 | LVPECL | I _{PU} | RXD_L | Receive Data inverted side of pair |
| CPn_6 | Table 7 | 1 | LVPECL | I _{PU} | SIGNAL_DET | A light level above a certain threshold is present at the optical receiver - single ended LVPECL. |
| TOTAL PINS | | 7 | | | | |

* n can be from 0 to 15.

† Reference Table 7 for pin numbers for the actual cluster(s) you are configuring.

SONET OC-12 Transceiver Interface Configuration

SONET Optical Carrier (OC) 12 is implemented by using one cluster of CPs. At any time, a CP within a cluster spends half its time performing receive functions, and the other half performing transmit functions. Table 14 shows a CP Cluster configured for one OC-12 interface.

Table 14 OC-12 Signals Example

| SIGNAL NAME* | PIN #† | TOTAL | TYPE | I/O | LABEL | SIGNAL DESCRIPTION |
|--------------|---------|-------|--------|------------------|--------|--|
| CPn_0 | Table 7 | 1 | LVTTTL | O _{PD} | TCLK | Deskewed Transmit Clock (77.76MHz). This clock is used to synchronize the transmit data. |
| CPn_1 | Table 7 | 1 | LVTTTL | I _{PU} | TCLKI | Transceiver Transmit Clock. This clock sets the frequency of the transmit data and is typically sourced by the PHY chip. |
| CPn_2 | Table 7 | 1 | LVTTTL | O _{PD} | TXD(0) | Transmit Data (byte-wide data, least significant bit) |
| CPn_3 | Table 7 | 1 | LVTTTL | O _{PU} | TXD(1) | Transmit Data |
| CPn_4 | Table 7 | 1 | LVTTTL | O _{PD} | TXD(2) | Transmit Data |
| CPn_5 | Table 7 | 1 | LVTTTL | O _{PU} | TXD(3) | Transmit Data |
| CPn_6 | Table 7 | 1 | LVTTTL | O _{PU} | 00F | Out of Frame |
| CPn+1_0 | Table 7 | 1 | nc | nC _{PD} | nc | nc |
| CPn+1_1 | Table 7 | 1 | nc | nC _{PU} | nc | nc |
| CPn+1_2 | Table 7 | 1 | LVTTTL | O _{PD} | TXD(4) | Transmit Data |
| CPn+1_3 | Table 7 | 1 | LVTTTL | O _{PU} | TXD(5) | Transmit Data |
| CPn+1_4 | Table 7 | 1 | LVTTTL | O _{PD} | TXD(6) | Transmit Data |
| CPn+1_5 | Table 7 | 1 | LVTTTL | O _{PU} | TXD(7) | Transmit Data (byte-wide data, most significant bit) |
| CPn+1_6 | Table 7 | 1 | nc | nC _{PU} | nc | nc |
| CPn+2_0 | Table 7 | 1 | nc | nC _{PD} | nc | nc |
| CPn+2_1 | Table 7 | 1 | LVTTTL | I _{PU} | RCLK | Receive Clock (77.76MHz) |
| CPn+2_2 | Table 7 | 1 | LVTTTL | I _{PD} | RXD(0) | Receive Data (byte-wide receive data, least significant bit) |
| CPn+2_3 | Table 7 | 1 | LVTTTL | I _{PU} | RXD(1) | Receive Data |
| CPn+2_4 | Table 7 | 1 | LVTTTL | I _{PD} | RXD(2) | Receive Data |
| CPn+2_5 | Table 7 | 1 | LVTTTL | I _{PU} | RXD(3) | Receive Data |
| CPn+2_6 | Table 7 | 1 | LVTTTL | I _{PU} | FP | Frame Synchronization Pulse. This is valid during the third A2 of the receive SONET frame. |

Table 14 OC-12 Signals Example (continued)

| SIGNAL NAME* | PIN #† | TOTAL | TYPE | I/O | LABEL | SIGNAL DESCRIPTION |
|-------------------|---------|-----------|-------|------------------|--------|-------------------------------------|
| CPn+3_0 | Table 7 | 1 | nc | nC _{PD} | nc | nc |
| CPn+3_1 | Table 7 | 1 | nc | nC _{PU} | nc | nc |
| CPn+3_2 | Table 7 | 1 | LVTTL | I _{PD} | RXD(4) | Receive Data |
| CPn+3_3 | Table 7 | 1 | LVTTL | I _{PU} | RXD(5) | Receive Data |
| CPn+3_4 | Table 7 | 1 | LVTTL | I _{PD} | RXD(6) | Receive Data |
| CPn+3_5 | Table 7 | 1 | LVTTL | I _{PU} | RXD(7) | Receive Data (most significant bit) |
| CPn+3_6 | Table 7 | 1 | nc | nC _{PU} | nc | nc |
| TOTAL PINS | | 28 | | | | |

* n can be 0, 4, 8, or 12

† Reference Table 7 for pin numbers for a different cluster.

Executive Processor System Interface Signals

The XP's system interface manages the supervisory controls for the network interfaces, as well as the set of pins that provide interfaces to other components in the system that are not memories or network interfaces. It is also the primary interface used for initializing the C-5e NP after reset. The XP signals include PCI signals, Serial interface signals, and PROM interface signals.

PCI Signals

The PCI can be configured to support a 32bit PCI capable of operating at either 33MHz or 66MHz. The PCI is fully compliant with PCI Specification revision 2.1. [Table 15](#) describes the PCI signals.

Table 15 PCI Signals

| SIGNAL NAME | PIN # | TOTAL | TYPE | I/O | SIGNAL DESCRIPTION |
|-----------------|--|-------|-----------------|-----|--|
| PAD0 - PAD31 | AJ5, AJ4, AJ3, AJ2, AJ1, AH5, AH4, AH3, AH1, AG5, AG4, AG3, AG2, AG1, AF5, AF4, AF2, AF1, AE5, AE4, AE3, AE1, AD5, AD4, AD3, AD2, AD1, AC5, AC4, AC3, AC2, AC1 | 32 | PCI | I/O | Multiplexed Address/Data Bus. These signals are multiplexed address and data bits. The C-5e NP receives addresses as target and drives addresses as master. It drives the data and receives read data as master. |
| PCBEX0 - PCBEX3 | AB6, AB5, AB4, AB2 | 4 | PCI | I/O | Command byte enables. These signals are multiplexed command and byte enabled signals. The C-5e NP receives byte enables as target and drives byte enables as master. |
| PPAR | AB1 | 1 | PCI | I/O | Parity. This signal carries even parity for AD and CBE# pins. It has the same receive and drive characteristics as the address and data bus, except that it is one PCI cycle later. |
| PFRAMEX | W9 | 1 | PCI | I/O | Cycle frame |
| PTRDYX | AB9 | 1 | PCI | I/O | Target ready for data transfer |
| PIRDYX | AB8 | 1 | PCI | I/O | Initiator ready for data transfer |
| PSTOPX | AA5 | 1 | PCI | I/O | Target transaction stop request |
| PDEVSELX | AA4 | 1 | PCI | I/O | Target device selected |
| PPERRX | AA3 | 1 | PCI | I/O | Bus parity error |
| PSERRX | AA1 | 1 | PCI | I/O | System error |
| PCLK | AA7 | 1 | I _{PD} | I | Bus clock |
| PRSTX | AA8 | 1 | PCI | I | Bus reset |
| PREQX | AA9 | 1 | PCI | O | Initiator bus request (arbitration) |

Table 15 PCI Signals (continued)

| SIGNAL NAME | PIN # | TOTAL | TYPE | I/O | SIGNAL DESCRIPTION |
|-------------------|-------|-----------|-----------------|-----|-----------------------------------|
| PGNTX | Y7 | 1 | I _{PD} | I | Initiator bus grant (arbitration) |
| PIDSEL | Y8 | 1 | PCI | I | Initialization device select |
| PINTA | Y9 | 1 | PCI | O | Interrupt |
| TOTAL PINS | | 50 | | | |

Serial Interface Signals

The Serial interface is a bidirectional two-wire serial bus. It can use one of the following formats:

- An 8bit data format followed by an acknowledge bit, which supports transfers at up to 400kbps (low speed).
- A 16bit IEEE 802.3 MDIO data format with 10bits of addressing, which supports transfers up to 25MHz (high speed).

The signals and pins are identical for both the high and low speed protocols.



Which of the two data rates used is selected by the state of the PROM interface's SPLD signal that is asserted while the PROM interface is idle. When SPLD is asserted HI the low speed serial bus protocol is selected and when SPLD is asserted LOW the MDIO protocol is selected.

The bus only supports a single master hierarchy that can operate as either a receiver or a transmitter.

Both SIDA and SICL are bidirectional lines that are connected, through a pull-up resistor, to a positive supply voltage. When the bus is free, both lines are HIGH. The output stages of the devices connected to the bus must have either an open-drain or open-collector in order to perform the wired-AND function required for its arbitration mechanism.

Table 16 Serial Interface Signals

| SIGNAL NAME | PIN # | TOTAL | TYPE | I/O | SIGNAL DESCRIPTION |
|-------------------|-------|----------|--------|--------------------|--------------------|
| SICL | Y5 | 1 | LVTTTL | I _{PD} /O | Serial Clock line |
| SIDA | Y6 | 1 | LVTTTL | I _{PD} /O | Serial Data line |
| TOTAL PINS | | 2 | | | |

PROM Interface Signals

The PROM interface is a low speed I/O port that allows the C-5e NP to communicate through external logic to PROM. The PROM clock is $1/2$ to $1/16$ the core clock rate. The maximum PROM size addressable is 4MBytes, and must use a “by 16” part. The PROM signals are listed in [Table 17](#).

Table 17 PROM Interface Signals

| SIGNAL NAME | PIN # | TOTAL | TYPE | I/O | SIGNAL DESCRIPTION |
|-------------------|-------|----------|--------|-----------------|--|
| SPDO | Y1 | 1 | LVTTTL | O | Serial Data Out |
| SPDI | Y2 | 1 | LVTTTL | I _{PD} | Serial Data In |
| SPLD | Y3 | 1 | LVTTTL | O | When load is asserted on a positive clock edge, the external logic performs a parallel load. On each positive clock edge when load is de-asserted, the shift registers shift. When the PROM interface is idle: <ul style="list-style-type: none"> • If SPLD is asserted HI it indicates low speed serial protocol, • If asserted LOW it indicates MDIO serial protocol. |
| SPCK | Y4 | 1 | LVTTTL | O | Clock |
| TOTAL PINS | | 4 | | | |

[Figure 5](#) shows the connections between the PROM Interface and external board logic. The application is required to provide an external shift register with parallel-in and parallel-out capabilities, and a parallel load register. Both devices should be positive-edge-triggered and perform a parallel load whenever SPLD is asserted. When SPLD is deasserted the shift register shifts.

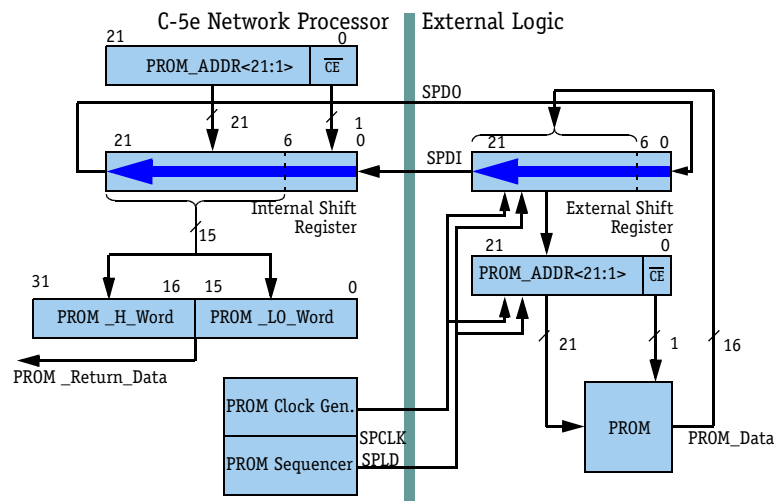
Figure 5 PROM Interface Diagram

The PROM interface operates in the following manner (Note that two accesses are pipelined together to execute one 32-bit fetch). The steps are shown in [Figure 6](#).

- 1 The PROM_ADDR is loaded into the network processor internal shift register.
- 2 The PROM_ADDR is shifted into the external shift register for 22 SPCLK cycles.
- 3 SPLD is asserted for one SPCLK cycle, loading the PROM_ADDR into the external presentation register.
- 4 SPLD is deasserted for 22 SPCLK cycles. The PROM presents the first 16bit PROM_DATA. At the same time, the next PROM_ADDR is shifted into the external shift register.
- 5 SPLD is asserted for one SPCLK cycle, loading the PROM_ADDR into the external presentation register and the first PROM_DATA into the external shift register.
- 6 SPLD is deasserted for 22 SPCLK cycles, shifting the first PROM_DATA into the network processor internal shift register.
- 7 SPLD is asserted for one SPCLK cycle, loading the first PROM_DATA into the network processor PROM_RETURN_DATA register and the second PROM_DATA into the external shift register.

- 8 SPLD is deasserted for 22 SPCLK cycles, shifting the second PROM_DATA into the network processor internal shift register.
- 9 SPLD is asserted for one SPCLK cycle, loading the second PROM_DATA into the network processor PROM_RETURN_DATA register.

Figure 6 PROM Interface Timing Outline

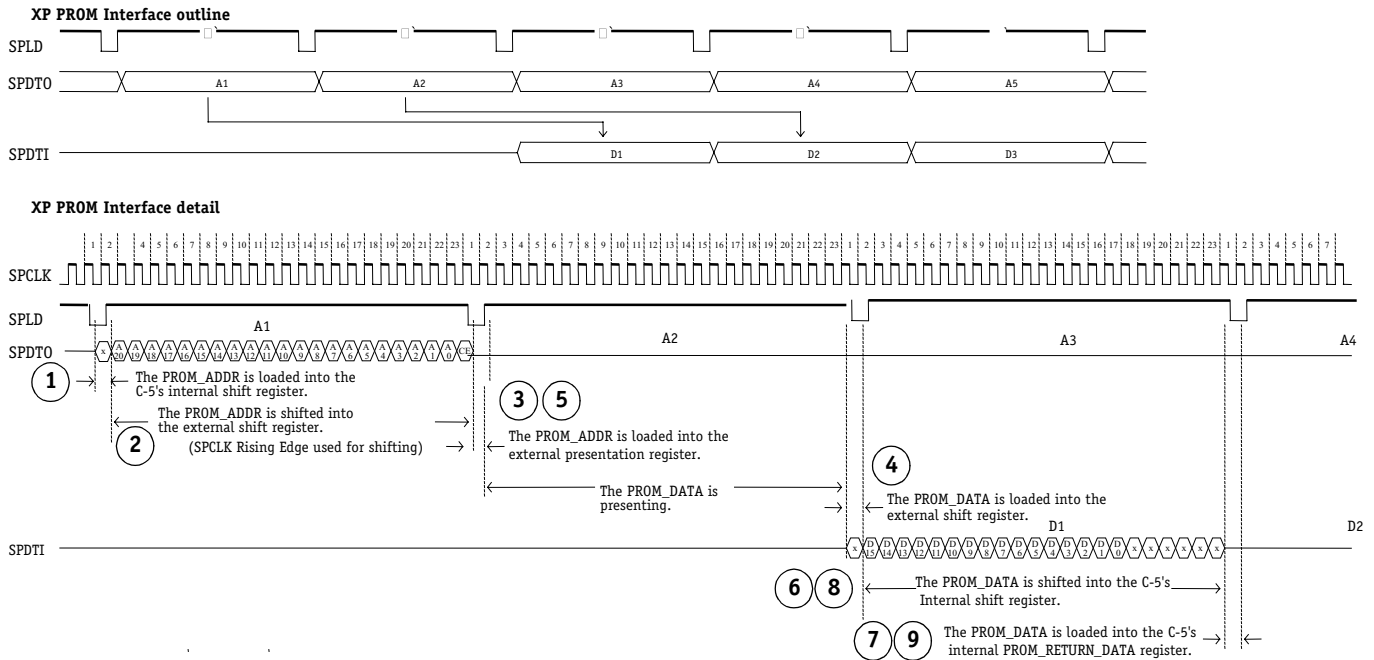

General System Interface Signal

Table 18 provides the signal for the Executive Processor reset power status and I/O clock. The C-5e NP can be powered up with the XP either running or with the XP in reset mode similar to the CPs. When the XP remains in reset mode, an external host can be used to control the initialization of the C-5e NP.

Table 18 General System Interface Signal

| SIGNAL NAME | PIN # | TOTAL | TYPE | I/O | SIGNAL DESCRIPTION |
|-------------------|-------|----------|-------|-----------------|--|
| XPUHOT | W8 | 1 | LVTTL | I _{PD} | Sample at Power On Reset determines if the XP RISC Core is held in reset. Low equals reset and High equals active. During normal operation, this is an external interrupt. |
| TOTAL PINS | | 1 | | | |

Fabric Processor Interface Signals

The FP has logical signal interfaces: a receive data interface and a transmit data interface, each with its own control, data, and clock signals. The interface has the following characteristic:

The interface clocks FRXCLK and FTXCLK can have a different frequency from the core C-5e NP clock frequency. The FP supports a fabric interface frequency from 10MHz to 125MHz.

FRXCLK and FTXCLK can be independent of each other; typically they have the same frequency, but are allowed to be skewed relative to each other.

Each data bus can be configured for widths of 8 (data bits 7:0 are used), 16 (bits 15:0), or 32 (bits 31:0). In 8bit mode, data bits 31:8 are unused. In 16bit mode, data bits 31:16 are unused.

Table 19 Fabric Interface Signals

| SIGNAL NAME | PIN # | TOTAL | TYPE | I/O | SIGNAL DESCRIPTION |
|-------------------|--|-----------|--------|---------------------|--------------------------|
| FIN0 - FIN31 | AE12, AD12, AC12, AJ11, AH11, AG11, AF11, AE11, AD11, AC11, AJ10, AG10, AF10, AD10, AC10, AJ9, AH9, AG9, AF9, AE9, AD9, AC9, AJ8, AH8, AG8, AF8, AE8, AD8, AC8, AJ7, AH7, AG7 | 32 | LVTTTL | I _{PD} | Fabric Data Bus In |
| FOUT0 - FOUT31 | AJ18, AH18, AG18, AE18, AD18, AC18, AJ17, AH17, AF17, AE17, AD17, AC17, AJ16, AH16, AG16, AF16, AE16, AD16, AC16, AJ15, AG15, AF15, AD15, AC15, AJ14, AH14, AG14, AF14, AE14, AD14, AC14, AJ13 | 32 | LVTTTL | O | Fabric Data Bus Out |
| FRXCLK | AC6 | 1 | LVTTTL | I _{PD} | Receive Clock |
| FTXCLK | AG12 | 1 | LVTTTL | I _{PD} | Transmit Clock |
| FRXCTL0 - FRXCTL6 | AE7, AD7, AC7, AJ6, AG6, AF6, AD6 | 7 | LVTTTL | I _{PD} , O | Receive Control Signals |
| FTXCTL0 - FTXCTL6 | AH13, AF13, AE13, AD13, AC13, AJ12, AH12 | 7 | LVTTTL | I _{PD} , O | Transmit Control Signals |
| TOTAL PINS | | 80 | | | |

The following tables list the Fabric Interface pin mappings:

- Utopia1, Utopia2, Utopia3 ATM Mode mappings are listed in [Table 20](#)
- Utopia1, Utopia2, Utopia3 PHY Mode mappings are listed in [Table 21](#)
- PRIZMA Mode mappings are listed in [Table 22](#) (PRIZMA protocol is a subset of Utopia3 PHY)

- Power X(CSIX-L0) Mode mappings are listed in [Table 23](#)
- CSIX-L1 Mode mappings are listed in [Table 24](#)

Table 20 Utopia1*, 2*, 3 ATM Mode, C-5e Network Processor to Fabric Interface Pin Mapping

| RECEIVE SIGNALS | | | | TRANSMIT SIGNALS | | | |
|------------------------|--------|--------|-------------------------|------------------------|--------|--------|-------------------------|
| C-5E NETWORK PROCESSOR | I/O | UTOPIA | NOTE | C-5E NETWORK PROCESSOR | I/O | UTOPIA | NOTE |
| FRXCTL0 | Output | RxEnb* | Pullup or No Connection | FTXCTL0 | Output | TxEnb* | Pullup or No Connection |
| FRXCTL1 | Input | RxClav | | FTXCTL1 | Input | TxClav | |
| FRXCTL2 | Input | RxSOC | | FTXCTL2 | Output | TxSOC | |
| FRXCTL3 | Input | n/a | | FTXCTL3 | Input | n/a | |
| FRXCTL4 | Input | n/a | | FTXCTL4 | Input | n/a | |
| FRXCTL5 | Input | n/a | | FTXCTL5 | Input | n/a | |
| FRXCTL6 | Input | RxPrty | | FTXCTL6 | Output | TxPrty | |

* Cell size must be 4Byte aligned. Both RxEnb and TxEnb are Active Low.

Table 21 Utopia1*, 2*, 3 PHY Mode, C-5e Network Processor to Fabric Interface Pin Mapping

| RECEIVE SIGNALS | | | | TRANSMIT SIGNALS | | | |
|------------------------|--------|--------|---------------|------------------------|--------|--------|---------------|
| C-5E NETWORK PROCESSOR | I/O | UTOPIA | NOTE | C-5E NETWORK PROCESSOR | I/O | UTOPIA | NOTE |
| FRXCTL0 | Input | TxEnb* | Pullup | FTXCTL0 | Input | RxEnb* | Pullup |
| FRXCTL1 | Output | TxClav | No Connection | FTXCTL1 | Output | RxClav | No Connection |
| FRXCTL2 | Input | TxSOC | | FTXCTL2 | Output | RxSOC | |
| FRXCTL3 | Input | n/a | | FTXCTL3 | Input | n/a | |
| FRXCTL4 | Input | n/a | | FTXCTL4 | Input | n/a | |
| FRXCTL5 | Input | n/a | | FTXCTL5 | Input | n/a | |
| FRXCTL6 | Input | TxPrty | | FTXCTL6 | Output | RxPrty | |

* Cell size must be 4Byte aligned. Both TxEnb and RxEnb are Active Low.



When configuring two C-5e network processors back-to-back using the Fabric Port, set up the transmit side of each C-5e network processor in Utopia ATM mode and the receive side of each C-5e network processor in Utopia PHY mode.

Table 22 PRIZMA Mode, C-5e Network Processor to Fabric Interface Pin Mapping

| RECEIVE SIGNALS | | | | TRANSMIT SIGNALS | | | |
|------------------------|--------|--------|--------------------------|------------------------|--------|--------|--------------------------|
| C-5E NETWORK PROCESSOR | I/O | UTOPIA | NOTE | C-5E NETWORK PROCESSOR | I/O | UTOPIA | NOTE |
| FRXCTL0 | Input | TxEnb* | Not connected to fabric. | FTXCTL0 | Input | RxEnb* | Not connected to fabric. |
| FRXCTL1 | Output | TxClav | No connection | FTXCTL1 | Output | RxClav | No Connection |
| FRXCTL2 | Input | TxSOP | | FTXCTL2 | Output | RxSOP | |
| FRXCTL3 | Input | n/a | | FTXCTL3 | Input | n/a | |
| FRXCTL4 | Input | n/a | | FTXCTL4 | Input | n/a | |
| FRXCTL5 | Input | n/a | | FTXCTL5 | Input | n/a | |
| FRXCTL6 | Input | TxPrty | Optional | FTXCTL6 | Output | RxPrty | Optional |

* Both TxEnb and RxEnb are Active Low.

Table 23 Power X(CSIX-L0) Mode, C-5e Network Processor to Fabric Interface Pin Mapping

| RECEIVE SIGNALS | | | | TRANSMIT SIGNALS | | | |
|------------------------|-------|-----------|------|------------------------|--------|-----------|------|
| C-5E NETWORK PROCESSOR | I/O | POWER X | NOTE | C-5E NETWORK PROCESSOR | I/O | POWER X | NOTE |
| FRXCTL0 | Input | RxCtrl[0] | | FTXCTL0 | Output | TxCtrl[0] | |
| FRXCTL1 | Input | RxCtrl[1] | | FTXCTL1 | Output | TxCtrl[1] | |
| FRXCTL2 | Input | RxCtrl[2] | | FTXCTL2 | Output | TxCtrl[2] | |
| FRXCTL3 | Input | RxPrty[3] | | FTXCTL3 | Output | TxPrty[3] | |
| FRXCTL4 | Input | RxPrty[2] | | FTXCTL4 | Output | TxPrty[2] | |
| FRXCTL5 | Input | RxPrty[1] | | FTXCTL5 | Output | TxPrty[1] | |
| FRXCTL6 | Input | RxPrty[0] | | FTXCTL6 | Output | TxPrty[0] | |



For the CSIX-L1 Mode, VDDF= 2.5V.

Table 24 CSIX-L1 Mode, C-5e Network to Fabric Interface Pin Mapping

| FPRX SIGNALS | | | | FPTX SIGNALS | | | |
|--------------|-------|---------|------|--------------|--------|---------|------|
| C-5E NP | I/O | CSIX-L1 | NOTE | C-5E NP | I/O | CSIX-L1 | NOTE |
| FRxCTL0 | Input | n/a | | FTxCTL0 | Input | n/a | |
| FRxCTL1 | Input | n/a | | FTxCTL1 | Input | n/a | |
| FRxCTL2 | Input | TxSOF | | FTxCTL2 | Output | RxSOF | |
| FRxCTL3 | Input | n/a | | FTxCTL3 | Input | n/a | |
| FRxCTL4 | Input | n/a | | FTxCTL4 | Input | n/a | |
| FRxCTL5 | Input | n/a | | FTxCTL5 | Input | n/a | |
| FRxCTL6 | Input | TxPrty | | FTxCTL6 | Output | RxPrty | |

BMU SDRAM Interface Signals

The BMU and SDRAM interface signals are described in [Table 25](#).



The BMU is designed to support SDRAM devices with 12 address lines. All 139 data lines and all 12 address lines must be connected to the SDRAM in order for the BMU to be able to read and write external SDRAM properly.

Table 25 BMU SDRAM Interface Signals

| SIGNAL NAME | PIN # | TOTAL | TYPE | I/O | SIGNAL DESCRIPTION |
|-----------------|--|-------|--------|--------------------|---|
| MD0 - MD129 | U23, U22, U21, T29, T28, T27, T26, T25, T24, T23, T22, T21, R29, R28, R27, R26, R25, R24, R23, R22, R21, P29, P28, P26, P25, P24, P22, P21, N29, N27, N26, N25, N23, N22, N21, M29, M28, M27, M26, M25, M24, M23, M22, M21, L29, L28, L27, L26, L25, L24, L23, L22, L21, K29, K28, K26, K25, K24, K22, K21, J29, J27, J26, J25, J23, J22, J21, H29, H28, H27, H26, H25, H24, H23, H22, H21, G29, G28, G27, G26, G25, G24, G23, G22, G21, F29, F28, F26, F25, F24, F22, F21, E29, E27, E26, E25, E23, E22, E21, D29, D28, D27, D26, D25, D24, D23, D22, D21, C29, C28, C26, C25, C24, C22, C21, B29, B27, B26, B25, B23, B22, B21, A29, A28, A27, A26, A25, A24, A23, A22 | 130 | LVTTTL | I _{PD} /O | Data Lines In |
| MDECC0 - MDECC8 | E19, F19, G19, A20, C20, D20, F20, G20, A21 | 9 | LVTTTL | I _{PD} /O | Stored as data, ECC bits |
| MA0 - MA11 | B16, C16, D16, E16, F16, G16, A17, B17, D17, E17, F17, G17 | 12 | LVTTTL | O _{PD} | Address Outputs: A0-A11 are sampled during the ACTIVE command and READ/WRITE to select one location out of the memory array in the respective bank. The address inputs also provide the op-code during a LOAD MODE REGISTER command |
| MBA0 - MBA1 | E18, C18 | 2 | LVTTTL | O _{PD} | Bank Address Outputs: BA0 and BA1 define which bank the ACTIVE, READ, WRITE or PRECHARGE command is being applied |
| MCASX | D19 | 1 | LVTTTL | O _{PD} | Command Outputs: MRASX, MCASX, MWEX and MCSX define the command being entered. <i>NOTE: MCSX is considered part of the command code.</i> |

Table 25 BMU SDRAM Interface Signals (continued)

| SIGNAL NAME | PIN # | TOTAL | TYPE | I/O | SIGNAL DESCRIPTION |
|-------------------|------------|------------|------------------|------------------------------------|---|
| MRASX | C19 | 1 | LVTTTL | O _{PD} | Command Outputs: MRASX, MCASX, MWEX and MCSX define the command being entered. MCSX is considered part of the command code. |
| MWEX | B19 | 1 | LVTTTL | O _{PD} | Command Outputs: MRASX, MCASX, MWEX and MCSX define the command being entered. MCSX is considered part of the command code. |
| MCSX | A19 | 1 | LVTTTL | O _{PD} | Chip Select: MCSX enables (registered LOW) and disables (registered HIGH) the command decoder. All commands are masked when MCSX is registered HIGH. MCSX provides the external bank selection on systems with multiple banks. MCSX is considered part of the command code. |
| MDQM MDQML | G18 F18 | 1 1 | LVTTTL LVTTTL | O _{PD} O _{PD} | Input/Output Mask: MDQM is an input mask signal for write accesses and an output enable signal for read accesses. Input data is masked when MDQM is sampled HIGH during a WRITE cycle. The output buffers are placed in a high Z state (two-clock latency) when MDQM is sampled HIGH during the READ cycle. <i>NOTE: MDQML is an identical copy of MDQM used to drive the loading on SDRAM configurations with 2 DQM pins.</i> |
| MDCLK | B18 | 1 | LVTTTL | I _{PD} | Clock: MDCLK is driven by the system clock. All SDRAM input signals are sampled on the positive edge of the MDCLK. MDCLK also increments the internal burst counter and controls the output registers. |
| TOTAL PINS | | 160 | | | |

TLU SRAM Interface Signals

The TLU SRAM interface supports up to 128MBytes of SRAM at frequencies to 133MHz using LVTTTL signaling levels (in single bank-mode only) and SRAM technologies up to 64Mbits. The TLU SRAM interface signals are described in [Table 26](#).

Table 26 TLU SRAM Interface Signals

| SIGNAL NAME | PIN # | TOTAL | TYPE | I/O | SIGNAL DESCRIPTION |
|-------------------|---|-----------|--------|--------------------|---|
| TD0 - TD63 | G6, G7, G8, G9, G10, H1, H2, H3, H4, H5, H6, H7, H8, H9, J1, J3, J4, J5, J7, J8, J9, K1, K2, K4, K5, K6, K8, K9, L1, L2, L3, L4, L5, L6, L7, L8, L9, M1, M2, M3, M4, M5, M6, M7, M8, M9, N1, N3, N4, N5, N7, N8, N9, P1, P2, P4, P5, P6, P8, P9, R6, R7, R8, R9 | 64 | LVTTTL | I _{PD} /O | TLU Memory Data |
| TA0 - TA21 | T1, U1, U3, U4, U5, U7, U8, U9, V1, V2, V4, V5, V6, V8, V9, W1, W2, W3, W4, W5, W6, W7 | 22 | LVTTTL | O _{PD} | TLU Memory Address |
| TPAR0 - TPAR3 | R2, R3, R4, R5 | 4 | LVTTTL | I _{PD} /O | Word Data Parity (i.e. TPAR0 across TD15:0) |
| TCE0X - TCE3X | T2, T3, T4, T5 | 4 | LVTTTL | O _{PD} | TLU Memory Chip Enable |
| TWE0X - TWE3X | T6, T7, T8, T9 | 4 | LVTTTL | O _{PD} | TLU Memory Write Enable |
| TCLKI | R1 | 1 | LVTTTL | I _{PD} | TLU Clock Input |
| TOTAL PINS | | 99 | | | |

QMU SRAM (Internal Mode) Interface Signals The QMU signals are described in [Table 27](#).

Table 27 QMU SRAM (Internal Mode) Interface Signals

| SIGNAL NAME | PIN # | TOTAL | TYPE | I/O | SIGNAL DESCRIPTION |
|-------------------|--|-----------|--------|--------------------|--------------------|
| QA0 - QA16 | C8, B8, A8, F9, E9, D9, C9, B9, A9, F10, D10, C10, A10, G11, F11, E11, D11 | 17 | LVTTTL | O | Address [16:0] |
| QD0 - QD31 | G1, F1, E1, D1, C1, B1, G2, F2, D2, C2, A2, G3, E3, D3, B3, A3, G4, F4, E4, D4, C4, B4, A4, G5, F5, E5, D5, C5, B5, A5, F6, D6 | 32 | LVTTTL | I _{PD} /O | Data |
| QDQPAR | C11 | 1 | LVTTTL | I _{PD} | nc |
| QARDY | E8 | 1 | LVTTTL | I _{PD} | nc |
| QNQRDY | D8 | 1 | LVTTTL | I _{PD} | nc |
| QWEX | C6 | 1 | LVTTTL | O | Write Enable |
| QBCKO | A6 | 1 | LVTTTL | O | nc |
| QBCKI | E7 | 1 | LVTTTL | I _{PD} | nc |
| QACLKO | D7 | 1 | LVTTTL | O | nc |
| QACLKI | B7 | 1 | LVTTTL | I _{PD} | Input Clock |
| QDPL | A7 | 1 | LVTTTL | I _{PD} /O | Data Parity Low |
| QDPH | F8 | 1 | LVTTTL | I _{PD} /O | Data Parity High |
| TOTAL PINS | | 59 | | | |

QMU to Q-5 TMC (External Mode) Interface Signals The QMU to Q-5 Traffic Management Coprocessor (TMC) signals are described in [Table 28](#).

Table 28 QMU to Q-5 (External Mode) Interface Signals

| SIGNAL NAME | PIN # | TOTAL | TYPE | I/O | SIGNAL DESCRIPTION |
|-------------------|--|-----------|--------|-----------------|---------------------|
| QA0 - QA15 | C8, B8, A8, F9, E9, D9, C9, B9, A9, F10, D10, C10, A10, G11, F11, E11 | 16 | LVTTTL | O | Enqueue Data [8:23] |
| QA16 | D11 | 1 | LVTTTL | O | Enqueue Parity |
| QD0 - QD23 | G1, F1, E1, D1, C1, B1, G2, F2, D2, C2, A2, G3, E3, D3, B3, A3, G4, F4, E4, D4, C4, B4, A4, G5 | 24 | LVTTTL | I _{PD} | Dequeue Data [0:23] |
| QD24 - QD31 | F5, E5, D5, C5, B5, A5, F6, D6 | 8 | LVTTTL | I _{PD} | Enqueue Data [0:7] |
| QDQPAR | C11 | 1 | LVTTTL | I _{PD} | Dequeue Parity |
| QARDY | E8 | 1 | LVTTTL | I _{PD} | Dequeue Ack Ready |
| QNQRDY | D8 | 1 | LVTTTL | I _{PD} | Enqueue Ready |
| QWEX | C6 | 1 | LVTTTL | O | Dequeue Ready |
| QBCKO | A6 | 1 | LVTTTL | O | Output ClockB |
| QBCKI | E7 | 1 | LVTTTL | I _{PD} | Input ClockB |
| QACKO | D7 | 1 | LVTTTL | O | Output ClockA |
| QACKI | B7 | 1 | LVTTTL | I _{PD} | Input ClockA |
| QDPL | A7 | 1 | LVTTTL | O | Dequeue Ack [0] |
| QDPH | F8 | 1 | LVTTTL | O | Dequeue Ack [1] |
| TOTAL PINS | | 59 | | | |

Power Supply Signals Power supply, and ground signals are described in [Table 29](#).

Table 29 Power Supply Signals

| SIGNAL NAME | PIN # | TOTAL | TYPE | SIGNAL DESCRIPTION |
|-------------------|---|------------|------|----------------------------------|
| VDD | J13, J15, J17, J19, K12, K14, K16, K18, L11, L13, L15, L17, L19, M12, M14, M16, M18, N13, N15, N17, N19, P12, P14, P16, P18, R11, R13, R15, R17, R19, T12, T14, T16, T18, U11, U13, U15, U17, U19, V12, V14, V16, V18, W11, W13, W15, W17, W19, Y12, Y14, Y16, Y18, AA11, AA13, AA15, AA17, AA19, | 57 | P | Core Supply Voltage (1.2V Input) |
| VDD33 | B20, B28, C13, C17, C23, E15, F23, F27, H12, H14, H16, H18, H20, J28, K20, K23, M20, N24, P20, P27, T20, U28, V20, V23, Y20, AA6, AA24, AB3, AB10, AB18, AB20, AB27, AE24, AF3, AF27, AH2, AH20, AH28 | 38 | P | I/O Supply Voltage (3.3V Input) |
| GND | B6, B15, B24, C3, C27, D12, D18, E2, E6, E10, E20, E24, E28, H11, H13, H15, H17, H19, J6, J10, J12, J14, J16, J18, J20, J24, K3, K11, K13, K15, K17, K19, K27, L10, L12, L14, L16, L18, L20, M11, M13, M15, M17, M19, N2, N10, N12, N14, N16, N18, N20, N28, P7, P11, P13, P15, P17, P19, P23, R10, R12, R14, R16, R18, R20, T11, T13, T15, T17, T19, U6, U10, U12, U14, U16, U18, U20, U24, V3, V11, V13, V15, V17, V19, V27, W10, W12, W14, W16, W18, W20, Y11, Y13, Y15, Y17, Y19, AA2, AA10, AA12, AA14, AA16, AA18, AA20, AA28, AB7, AB11, AB13, AB15, AB17, AB19, AB23, AE2, AE10, AE20, AE28, AF7, AF12, AF18, AF23, AH6, AH15, AH24 | 122 | P | Ground |
| VDDF | AB12, AB14, AB16, AE6, AE15, AG13, AG17, AH10 | 8 | P | Fabric I/O supply (3.3 or 2.5V) |
| VDDT | B2, B10, C7, F3, F7, H10, J2, J11, K7, K10, M10, N6, N11, P3, P10, T10, U2, V7, V10, Y10 | 20 | P | TLU and QMU I/O supply (3.3V) |
| TOTAL PINS | | 245 | | |

Test Signals Test signals are described in [Table 30](#).

Table 30 Miscellaneous Test Signals For JTAG, Scan, and Internal Test Routines

| SIGNAL NAME | PIN # | TOTAL | TYPE | I/O | SIGNAL DESCRIPTION |
|-------------------|------------------------------|-----------|--------|-----------------|--|
| JTCK | C15 | 1 | LVTTTL | I _{PD} | Test Clock |
| JTMS | A14 | 1 | LVTTTL | I _{PD} | Test Mode Select. High selects modes as defined in the IEEE 1149.1 JTAG specification. |
| JTRSTX† | A12 | 1 | LVTTTL | I _{PD} | Test Reset (low active) |
| JTDI† | B14 | 1 | LVTTTL | I _{PD} | Test Data In |
| JTDO | A13 | 1 | LVTTTL | O | Test Data Out |
| JHIGHZ | B13 | 1 | LVTTTL | I _{PD} | Turns off all output drivers when High |
| JCLKBYP | C14 | 1 | LVTTTL | I _{PD} | 1X or 2X Clock Mode Select. Low selects 1X, High selects 2X. |
| JSE | D15 | 1 | LVTTTL | I _{PD} | Scan Enable. High enables scan test. |
| JS00-JS05 | D14, A16, D13, C12, A15, B12 | 6 | LVTTTL | O | Scan Out Pins |
| TOTAL PINS | | 14 | | | |



During JTAG, SCLK and SCLKX must remain as differential inputs.

No Connection Pins No connection pins are listed in [Table 31](#).

Table 31 No Connection Pins

| SIGNAL NAME | PIN # | TOTAL | TYPE | I/O | SIGNAL DESCRIPTION |
|-------------------|---------------|----------|------|--------------------|-----------------------------------|
| NC3 - NC5 | B11, A11, A18 | 3 | nc | I _{PD} /O | Reserved for future functionality |
| TOTAL PINS | | 3 | | | |

Signals Grouped by Pin Number

The C-5e NP signals are listed by pin number in [Table 32](#).

Table 32 Signals Listed by Pin Number

| PIN | FUNCTION | PIN | FUNCTION | PIN | FUNCTION | PIN | FUNCTION |
|---------------|-------------|-----|----------|-----|----------|-----|----------|
| A 1-29 | | | | | | | |
| A1 | Not present | A9 | QA8 | A17 | MA6 | A25 | MD126 |
| A2 | QD10 | A10 | QA12 | A18 | NC5 | A26 | MD125 |
| A3 | QD15 | A11 | NC4 | A19 | MCSX | A27 | MD124 |
| A4 | QD22 | A12 | JTRSTX | A20 | MDECC3 | A28 | MD123 |
| A5 | QD29 | A13 | JTDO | A21 | MDECC8 | A29 | MD122 |
| A6 | QBCLKO | A14 | JTMS | A22 | MD129 | | |
| A7 | QDPL | A15 | JSO4 | A23 | MD128 | | |
| A8 | QA2 | A16 | JSO1 | A24 | MD127 | | |
| B 1-29 | | | | | | | |
| B1 | QD5 | B9 | QA7 | B17 | MA7 | B25 | MD118 |
| B2 | VDDT | B10 | VDDT | B18 | MDCLK | B26 | MD117 |
| B3 | QD14 | B11 | NC3 | B19 | MWEX | B27 | MD116 |
| B4 | QD21 | B12 | JSO5 | B20 | VDD33 | B28 | VDD33 |
| B5 | QD28 | B13 | JHIGHZ | B21 | MD121 | B29 | MD115 |
| B6 | GND | B14 | JTDI | B22 | MD120 | | |
| B7 | QACLKI | B15 | GND | B23 | MD119 | | |
| B8 | QA1 | B16 | MA0 | B24 | GND | | |
| C 1-29 | | | | | | | |
| C1 | QD4 | C9 | QA6 | C17 | VDD33 | C25 | MD111 |
| C2 | QD9 | C10 | QA11 | C18 | MBA1 | C26 | MD110 |
| C3 | GND | C11 | QDQPAR | C19 | MRASX | C27 | GND |
| C4 | QD20 | C12 | JSO3 | C20 | MDECC4 | C28 | MD109 |
| C5 | QD27 | C13 | VDD33 | C21 | MD114 | C29 | MD108 |
| C6 | QWEX | C14 | JCLKBYP | C22 | MD113 | | |
| C7 | VDDT | C15 | JTCK | C23 | VDD33 | | |
| C8 | QA0 | C16 | MA1 | C24 | MD112 | | |

Table 32 Signals Listed by Pin Number (continued)

| PIN | FUNCTION | PIN | FUNCTION | PIN | FUNCTION | PIN | FUNCTION |
|---------------|----------|-----|----------|-----|----------|-----|----------|
| D 1-29 | | | | | | | |
| D1 | QD3 | D9 | QA5 | D17 | MA8 | D25 | MD103 |
| D2 | QD8 | D10 | QA10 | D18 | GND | D26 | MD102 |
| D3 | QD13 | D11 | QA16 | D19 | MCASX | D27 | MD101 |
| D4 | QD19 | D12 | GND | D20 | MDECC5 | D28 | MD100 |
| D5 | QD26 | D13 | JSO2 | D21 | MD107 | D29 | MD99 |
| D6 | QD31 | D14 | JSO0 | D22 | MD106 | | |
| D7 | QACLKO | D15 | JSE | D23 | MD105 | | |
| D8 | QNQRDY | D16 | MA2 | D24 | MD104 | | |
| E 1-29 | | | | | | | |
| E1 | QD2 | E9 | QA4 | E17 | MA9 | E25 | MD95 |
| E2 | GND | E10 | GND | E18 | MBA0 | E26 | MD94 |
| E3 | QD12 | E11 | QA15 | E19 | MDECC0 | E27 | MD93 |
| E4 | QD18 | E12 | CCLK7 | E20 | GND | E28 | GND |
| E5 | QD25 | E13 | CCLK5 | E21 | MD98 | E29 | MD92 |
| E6 | GND | E14 | CCLK2 | E22 | MD97 | | |
| E7 | QBCLKI | E15 | VDD33 | E23 | MD96 | | |
| E8 | QARDY | E16 | MA3 | E24 | GND | | |
| F 1-29 | | | | | | | |
| F1 | QD1 | F9 | QA3 | F17 | MA10 | F25 | MD88 |
| F2 | QD7 | F10 | QA9 | F18 | MDQML | F26 | MD87 |
| F3 | VDDT | F11 | QA14 | F19 | MDECC1 | F27 | VDD33 |
| F4 | QD17 | F12 | CCLK6 | F20 | MDECC6 | F28 | MD86 |
| F5 | QD24 | F13 | CCLK4 | F21 | MD91 | F29 | MD85 |
| F6 | QD30 | F14 | CCLK1 | F22 | MD90 | | |
| F7 | VDDT | F15 | SCLKX | F23 | VDD33 | | |
| F8 | QDPH | F16 | MA4 | F24 | MD89 | | |

Table 32 Signals Listed by Pin Number (continued)

| PIN | FUNCTION | PIN | FUNCTION | PIN | FUNCTION | PIN | FUNCTION |
|---------------|----------|-----|----------|-----|----------|-----|----------|
| G 1-29 | | | | | | | |
| G1 | QD0 | G9 | TD3 | G17 | MA11 | G25 | MD80 |
| G2 | QD6 | G10 | TD4 | G18 | MDQM | G26 | MD79 |
| G3 | QD11 | G11 | QA13 | G19 | MDECC2 | G27 | MD78 |
| G4 | QD16 | G12 | CPREF | G20 | MDECC7 | G28 | MD77 |
| G5 | QD23 | G13 | CCLK3 | G21 | MD84 | G29 | MD76 |
| G6 | TD0 | G14 | CCLK0 | G22 | MD83 | | |
| G7 | TD1 | G15 | SCLK | G23 | MD82 | | |
| G8 | TD2 | G16 | MA5 | G24 | MD81 | | |
| H 1-29 | | | | | | | |
| H1 | TD5 | H9 | TD13 | H17 | GND | H25 | MD71 |
| H2 | TD6 | H10 | VDDT | H18 | VDD33 | H26 | MD70 |
| H3 | TD7 | H11 | GND | H19 | GND | H27 | MD69 |
| H4 | TD8 | H12 | VDD33 | H20 | VDD33 | H28 | MD68 |
| H5 | TD9 | H13 | GND | H21 | MD75 | H29 | MD67 |
| H6 | TD10 | H14 | VDD33 | H22 | MD74 | | |
| H7 | TD11 | H15 | GND | H23 | MD73 | | |
| H8 | TD12 | H16 | VDD33 | H24 | MD72 | | |
| J 1-29 | | | | | | | |
| J1 | TD14 | J9 | TD20 | J17 | VDD | J25 | MD63 |
| J2 | VDDT | J10 | GND | J18 | GND | J26 | MD62 |
| J3 | TD15 | J11 | VDDT | J19 | VDD | J27 | MD61 |
| J4 | TD16 | J12 | GND | J20 | GND | J28 | VDD33 |
| J5 | TD17 | J13 | VDD | J21 | MD66 | J29 | MD60 |
| J6 | GND | J14 | GND | J22 | MD65 | | |
| J7 | TD18 | J15 | VDD | J23 | MD64 | | |
| J8 | TD19 | J16 | GND | J24 | GND | | |

Table 32 Signals Listed by Pin Number (continued)

| PIN | FUNCTION | PIN | FUNCTION | PIN | FUNCTION | PIN | FUNCTION |
|---------------|----------|-----|----------|-----|----------|-----|----------|
| K 1-29 | | | | | | | |
| K1 | TD21 | K9 | TD27 | K17 | GND | K25 | MD56 |
| K2 | TD22 | K10 | VDDT | K18 | VDD | K26 | MD55 |
| K3 | GND | K11 | GND | K19 | GND | K27 | GND |
| K4 | TD23 | K12 | VDD | K20 | VDD33 | K28 | MD54 |
| K5 | TD24 | K13 | GND | K21 | MD59 | K29 | MD53 |
| K6 | TD25 | K14 | VDD | K22 | MD58 | | |
| K7 | VDDT | K15 | GND | K23 | VDD33 | | |
| K8 | TD26 | K16 | VDD | K24 | MD57 | | |
| L 1-29 | | | | | | | |
| L1 | TD28 | L9 | TD36 | L17 | VDD | L25 | MD48 |
| L2 | TD29 | L10 | GND | L18 | GND | L26 | MD47 |
| L3 | TD30 | L11 | VDD | L19 | VDD | L27 | MD46 |
| L4 | TD31 | L12 | GND | L20 | GND | L28 | MD45 |
| L5 | TD32 | L13 | VDD | L21 | MD52 | L29 | MD44 |
| L6 | TD33 | L14 | GND | L22 | MD51 | | |
| L7 | TD34 | L15 | VDD | L23 | MD50 | | |
| L8 | TD35 | L16 | GND | L24 | MD49 | | |
| M 1-29 | | | | | | | |
| M1 | TD37 | M9 | TD45 | M17 | GND | M25 | MD39 |
| M2 | TD38 | M10 | VDDT | M18 | VDD | M26 | MD38 |
| M3 | TD39 | M11 | GND | M19 | GND | M27 | MD37 |
| M4 | TD40 | M12 | VDD | M20 | VDD33 | M28 | MD36 |
| M5 | TD41 | M13 | GND | M21 | MD43 | M29 | MD35 |
| M6 | TD42 | M14 | VDD | M22 | MD42 | | |
| M7 | TD43 | M15 | GND | M23 | MD41 | | |
| M8 | TD44 | M16 | VDD | M24 | MD40 | | |

Table 32 Signals Listed by Pin Number (continued)

| PIN | FUNCTION | PIN | FUNCTION | PIN | FUNCTION | PIN | FUNCTION |
|---------------|----------|-----|----------|-----|----------|-----|----------|
| N 1-29 | | | | | | | |
| N1 | TD46 | N9 | TD52 | N17 | VDD | N25 | MD31 |
| N2 | GND | N10 | GND | N18 | GND | N26 | MD30 |
| N3 | TD47 | N11 | VDDT | N19 | VDD | N27 | MD29 |
| N4 | TD48 | N12 | GND | N20 | GND | N28 | GND |
| N5 | TD49 | N13 | VDD | N21 | MD34 | N29 | MD28 |
| N6 | VDDT | N14 | GND | N22 | MD33 | | |
| N7 | TD50 | N15 | VDD | N23 | MD32 | | |
| N8 | TD51 | N16 | GND | N24 | VDD33 | | |
| P 1-29 | | | | | | | |
| P1 | TD53 | P9 | TD59 | P17 | GND | P25 | MD24 |
| P2 | TD54 | P10 | VDDT | P18 | VDD | P26 | MD23 |
| P3 | VDDT | P11 | GND | P19 | GND | P27 | VDD33 |
| P4 | TD55 | P12 | VDD | P20 | VDD33 | P28 | MD22 |
| P5 | TD56 | P13 | GND | P21 | MD27 | P29 | MD21 |
| P6 | TD57 | P14 | VDD | P22 | MD26 | | |
| P7 | GND | P15 | GND | P23 | GND | | |
| P8 | TD58 | P16 | VDD | P24 | MD25 | | |
| R 1-29 | | | | | | | |
| R1 | TCLKI | R9 | TD63 | R17 | VDD | R25 | MD16 |
| R2 | TPAR0 | R10 | GND | R18 | GND | R26 | MD15 |
| R3 | TPAR1 | R11 | VDD | R19 | VDD | R27 | MD14 |
| R4 | TPAR2 | R12 | GND | R20 | GND | R28 | MD13 |
| R5 | TPAR3 | R13 | VDD | R21 | MD20 | R29 | MD12 |
| R6 | TD60 | R14 | GND | R22 | MD19 | | |
| R7 | TD61 | R15 | VDD | R23 | MD18 | | |
| R8 | TD62 | R16 | GND | R24 | MD17 | | |

Table 32 Signals Listed by Pin Number (continued)

| PIN | FUNCTION | PIN | FUNCTION | PIN | FUNCTION | PIN | FUNCTION |
|---------------|----------|-----|----------|-----|----------|-----|----------|
| T 1-29 | | | | | | | |
| T1 | TA0 | T9 | TWE3X | T17 | GND | T25 | MD7 |
| T2 | TCE0X | T10 | VDDT | T18 | VDD | T26 | MD6 |
| T3 | TCE1X | T11 | GND | T19 | GND | T27 | MD5 |
| T4 | TCE2X | T12 | VDD | T20 | VDD33 | T28 | MD4 |
| T5 | TCE3X | T13 | GND | T21 | MD11 | T29 | MD3 |
| T6 | TWE0X | T14 | VDD | T22 | MD10 | | |
| T7 | TWE1X | T15 | GND | T23 | MD9 | | |
| T8 | TWE2X | T16 | VDD | T24 | MD8 | | |
| U 1-29 | | | | | | | |
| U1 | TA1 | U9 | TA7 | U17 | VDD | U25 | CPF_6 |
| U2 | VDDT | U10 | GND | U18 | GND | U26 | CPF_5 |
| U3 | TA2 | U11 | VDD | U19 | VDD | U27 | CPF_4 |
| U4 | TA3 | U12 | GND | U20 | GND | U28 | VDD33 |
| U5 | TA4 | U13 | VDD | U21 | MD2 | U29 | CPF_3 |
| U6 | GND | U14 | GND | U22 | MD1 | | |
| U7 | TA5 | U15 | VDD | U23 | MD0 | | |
| U8 | TA6 | U16 | GND | U24 | GND | | |
| V 1-29 | | | | | | | |
| V1 | TA8 | V9 | TA14 | V17 | GND | V25 | CPE_6 |
| V2 | TA9 | V10 | VDDT | V18 | VDD | V26 | CPE_5 |
| V3 | GND | V11 | GND | V19 | GND | V27 | GND |
| V4 | TA10 | V12 | VDD | V20 | VDD33 | V28 | CPE_4 |
| V5 | TA11 | V13 | GND | V21 | CPF_2 | V29 | CPE_3 |
| V6 | TA12 | V14 | VDD | V22 | CPF_1 | | |
| V7 | VDDT | V15 | GND | V23 | VDD33 | | |
| V8 | TA13 | V16 | VDD | V24 | CPF_0 | | |

Table 32 Signals Listed by Pin Number (continued)

| PIN | FUNCTION | PIN | FUNCTION | PIN | FUNCTION | PIN | FUNCTION |
|----------------|----------|------|----------|------|----------|------|----------|
| W 1-29 | | | | | | | |
| W1 | TA15 | W9 | PFRAMEX | W17 | VDD | W25 | CPD_5 |
| W2 | TA16 | W10 | GND | W18 | GND | W26 | CPD_4 |
| W3 | TA17 | W11 | VDD | W19 | VDD | W27 | CPD_3 |
| W4 | TA18 | W12 | GND | W20 | GND | W28 | CPD_2 |
| W5 | TA19 | W13 | VDD | W21 | CPE_2 | W29 | CPD_1 |
| W6 | TA20 | W14 | GND | W22 | CPE_1 | | |
| W7 | TA21 | W15 | VDD | W23 | CPE_0 | | |
| W8 | XPUHOT | W16 | GND | W24 | CPD_6 | | |
| Y 1-29 | | | | | | | |
| Y1 | SPDO | Y9 | PINTA | Y17 | GND | Y25 | CPC_3 |
| Y2 | SPDI | Y10 | VDDT | Y18 | VDD | Y26 | CPC_2 |
| Y3 | SPLD | Y11 | GND | Y19 | GND | Y27 | CPC_1 |
| Y4 | SPCK | Y12 | VDD | Y20 | VDD33 | Y28 | CPC_0 |
| Y5 | SICL | Y13 | GND | Y21 | CPD_0 | Y29 | CPB_6 |
| Y6 | SIDA | Y14 | VDD | Y22 | CPC_6 | | |
| Y7 | PGNTX | Y15 | GND | Y23 | CPC_5 | | |
| Y8 | PIDSEL | Y16 | VDD | Y24 | CPC_4 | | |
| AA 1-29 | | | | | | | |
| AA1 | PSERRX | AA9 | PREQX | AA17 | VDD | AA25 | CPB_2 |
| AA2 | GND | AA10 | GND | AA18 | GND | AA26 | CPB_1 |
| AA3 | PPERRX | AA11 | VDD | AA19 | VDD | AA27 | CPB_0 |
| AA4 | PDEVSELX | AA12 | GND | AA20 | GND | AA28 | GND |
| AA5 | PSTOPX | AA13 | VDD | AA21 | CPB_5 | AA29 | CPA_6 |
| AA6 | VDD33 | AA14 | GND | AA22 | CPB_4 | | |
| AA7 | PCLK | AA15 | VDD | AA23 | CPB_3 | | |
| AA8 | PRSTX | AA16 | GND | AA24 | VDD33 | | |

Table 32 Signals Listed by Pin Number (continued)

| PIN | FUNCTION | PIN | FUNCTION | PIN | FUNCTION | PIN | FUNCTION |
|----------------|----------|------|----------|------|----------|------|----------|
| AB 1-29 | | | | | | | |
| AB1 | PPAR | AB9 | PTRDYX | AB17 | GND | AB25 | CPA_2 |
| AB2 | PCBEX3 | AB10 | VDD33 | AB18 | VDD33 | AB26 | CPA_1 |
| AB3 | VDD33 | AB11 | GND | AB19 | GND | AB27 | VDD33 |
| AB4 | PCBEX2 | AB12 | VDDF | AB20 | VDD33 | AB28 | CPA_0 |
| AB5 | PCBEX1 | AB13 | GND | AB21 | CPA_5 | AB29 | CP9_6 |
| AB6 | PCBEX0 | AB14 | VDDF | AB22 | CPA_4 | | |
| AB7 | GND | AB15 | GND | AB23 | GND | | |
| AB8 | PIRDYX | AB16 | VDDF | AB24 | CPA_3 | | |
| AC 1-29 | | | | | | | |
| AC1 | PAD31 | AC9 | FIN21 | AC17 | FOUT11 | AC25 | CP4_3 |
| AC2 | PAD30 | AC10 | FIN14 | AC18 | FOUT5 | AC26 | CP3_3 |
| AC3 | PAD29 | AC11 | FIN9 | AC19 | CP9_5 | AC27 | CP2_3 |
| AC4 | PAD28 | AC12 | FIN2 | AC20 | CP8_5 | AC28 | CP1_4 |
| AC5 | PAD27 | AC13 | FTXCTL4 | AC21 | CP8_0 | AC29 | CP0_6 |
| AC6 | FRXCLK | AC14 | FOUT30 | AC22 | CP7_0 | | |
| AC7 | FRXCTL2 | AC15 | FOUT23 | AC23 | CP6_0 | | |
| AC8 | FIN28 | AC16 | FOUT18 | AC24 | CP5_1 | | |
| AD 1-29 | | | | | | | |
| AD1 | PAD26 | AD9 | FIN20 | AD17 | FOUT10 | AD25 | CP4_2 |
| AD2 | PAD25 | AD10 | FIN13 | AD18 | FOUT4 | AD26 | CP3_2 |
| AD3 | PAD24 | AD11 | FIN8 | AD19 | CP9_4 | AD27 | CP2_2 |
| AD4 | PAD23 | AD12 | FIN1 | AD20 | CP8_4 | AD28 | CP1_3 |
| AD5 | PAD22 | AD13 | FTXCTL3 | AD21 | CP7_6 | AD29 | CP0_5 |
| AD6 | FRXCTL6 | AD14 | FOUT29 | AD22 | CP6_6 | | |
| AD7 | FRXCTL1 | AD15 | FOUT22 | AD23 | CP5_6 | | |
| AD8 | FIN27 | AD16 | FOUT17 | AD24 | CP5_0 | | |

Table 32 Signals Listed by Pin Number (continued)

| PIN | FUNCTION | PIN | FUNCTION | PIN | FUNCTION | PIN | FUNCTION |
|----------------|----------|------|----------|------|----------|------|----------|
| AE 1-29 | | | | | | | |
| AE1 | PAD21 | AE9 | FIN19 | AE17 | FOUT9 | AE25 | CP4_1 |
| AE2 | GND | AE10 | GND | AE18 | FOUT3 | AE26 | CP3_1 |
| AE3 | PAD20 | AE11 | FIN7 | AE19 | CP9_3 | AE27 | CP2_1 |
| AE4 | PAD19 | AE12 | FIN0 | AE20 | GND | AE28 | GND |
| AE5 | PAD18 | AE13 | FTXCTL2 | AE21 | CP7_5 | AE29 | CP0_4 |
| AE6 | VDDF | AE14 | FOUT28 | AE22 | CP6_5 | | |
| AE7 | FRXCTL0 | AE15 | VDDF | AE23 | CP5_5 | | |
| AE8 | FIN26 | AE16 | FOUT16 | AE24 | VDD33 | | |
| AF 1-29 | | | | | | | |
| AF1 | PAD17 | AF9 | FIN18 | AF17 | FOUT8 | AF25 | CP4_0 |
| AF2 | PAD16 | AF10 | FIN12 | AF18 | GND | AF26 | CP3_0 |
| AF3 | VDD33 | AF11 | FIN6 | AF19 | CP9_2 | AF27 | VDD33 |
| AF4 | PAD15 | AF12 | GND | AF20 | CP8_3 | AF28 | CP1_2 |
| AF5 | PAD14 | AF13 | FTXCTL1 | AF21 | CP7_4 | AF29 | CP0_3 |
| AF6 | FRXCTL5 | AF14 | FOUT27 | AF22 | CP6_4 | | |
| AF7 | GND | AF15 | FOUT21 | AF23 | GND | | |
| AF8 | FIN25 | AF16 | FOUT15 | AF24 | CP4_6 | | |
| AG 1-29 | | | | | | | |
| AG1 | PAD13 | AG9 | FIN17 | AG17 | VDDF | AG25 | CP3_6 |
| AG2 | PAD12 | AG10 | FIN11 | AG18 | FOUT2 | AG26 | CP2_6 |
| AG3 | PAD11 | AG11 | FIN5 | AG19 | CP9_1 | AG27 | CP2_0 |
| AG4 | PAD10 | AG12 | FTXCLK | AG20 | CP8_2 | AG28 | CP1_1 |
| AG5 | PAD9 | AG13 | VDDF | AG21 | CP7_3 | AG29 | CP0_2 |
| AG6 | FRXCTL4 | AG14 | FOUT26 | AG22 | CP6_3 | | |
| AG7 | FIN31 | AG15 | FOUT20 | AG23 | CP5_4 | | |
| AG8 | FIN24 | AG16 | FOUT14 | AG24 | CP4_5 | | |

Table 32 Signals Listed by Pin Number (continued)

| PIN | FUNCTION | PIN | FUNCTION | PIN | FUNCTION | PIN | FUNCTION |
|----------------|----------|------|----------|------|----------|------|----------|
| AH 1-29 | | | | | | | |
| AH1 | PAD8 | AH9 | FIN16 | AH17 | FOUT7 | AH25 | CP3_5 |
| AH2 | VDD33 | AH10 | VDDF | AH18 | FOUT1 | AH26 | CP2_5 |
| AH3 | PAD7 | AH11 | FIN4 | AH19 | CP9_0 | AH27 | CP1_6 |
| AH4 | PAD6 | AH12 | FTXCTL6 | AH20 | VDD33 | AH28 | VDD33 |
| AH5 | PAD5 | AH13 | FTXCTL0 | AH21 | CP7_2 | AH29 | CP0_1 |
| AH6 | GND | AH14 | FOUT25 | AH22 | CP6_2 | | |
| AH7 | FIN30 | AH15 | GND | AH23 | CP5_3 | | |
| AH8 | FIN23 | AH16 | FOUT13 | AH24 | GND | | |
| AJ 1-29 | | | | | | | |
| AJ1 | PAD4 | AJ9 | FIN15 | AJ17 | FOUT6 | AJ25 | CP3_4 |
| AJ2 | PAD3 | AJ10 | FIN10 | AJ18 | FOUT0 | AJ26 | CP2_4 |
| AJ3 | PAD2 | AJ11 | FIN3 | AJ19 | CP8_6 | AJ27 | CP1_5 |
| AJ4 | PAD1 | AJ12 | FTXCTL5 | AJ20 | CP8_1 | AJ28 | CP1_0 |
| AJ5 | PAD0 | AJ13 | FOUT31 | AJ21 | CP7_1 | AJ29 | CP0_0 |
| AJ6 | FRXCTL3 | AJ14 | FOUT24 | AJ22 | CP6_1 | | |
| AJ7 | FIN29 | AJ15 | FOUT19 | AJ23 | CP5_2 | | |
| AJ8 | FIN22 | AJ16 | FOUT12 | AJ24 | CP4_4 | | |

JTAG Support

The C-5e NP contains JTAG test logic compliant with the IEEE 1149.1 specification. All required public instructions are implemented, as well as some optional instructions. This section contains information regarding the pinout, instructions, identification codes, and boundary scan cell types.

Pinout The C-5e NP uses the standard JTAG pins including the optional test reset pin. [Table 30](#) describes the pins and their functions.

JTAG Data Registers The C-5e NP contains the standard internal registers as specified in IEEE 1149.1. These registers are described in [Table 33](#).

Table 33 JTAG Internal Register Descriptions

| REGISTER NAME | REGISTER LENGTH | DESCRIPTION |
|-----------------------|-----------------|-------------------------------|
| Bypass | 1 | Standard JTAG bypass register |
| Boundary | 1549 | Boundary Scan Register |
| Device Identification | 32 | Standard JTAG IDCODE Register |

Boundary Scan Restriction SCLK/SCLKX inputs must not toggle when exercising the boundary scan function for JTAG.

Boundary Scan Cell Types The C-5e NP boundary scan register contains only two cell types. All input cells are *observe only* cells of type BC_4. All enable and output cells are standard cells of type BC_1. In IEEE 1149.1-1990 specification, the BC_4 cell is shown in [Figure 7](#) and the BC_1 cell is shown in [Figure 8](#).

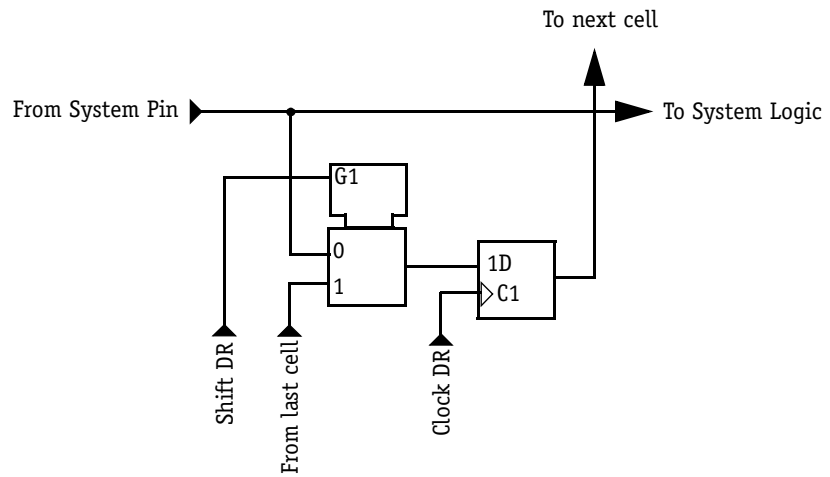
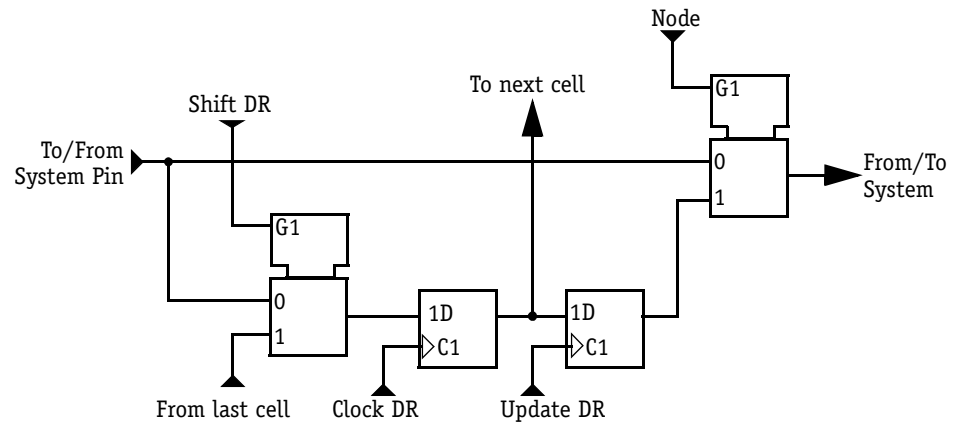
Figure 7 Observe-Only Cell**Figure 8** Cell Design That Can Be Used for Both Input and Output Pins

IDcode Register The C-5e NP implements a standard 32bit JTAG identification register. [Table 34](#) lists the value of the code for full identification and its subcomponents.

Table 34 JTAG Identification Code and Its Subcomponents

| FIELD NAME | WIDTH | BIT POSITIONS | BINARY VALUE |
|-----------------------|-------|---------------|---------------------|
| Version | 4 | 31-28 | 0000 |
| Part Number | 16 | 27-12 | 0000_0000_0010_0001 |
| Manufacturer Identity | 11 | 11-1 | 001_1001_0110 |
| LSB | 1 | 0 | 1 |

The concatenated 32bit value is hexadecimal 0002132d.

JTAG Instruction Register The C-5e NP contains a 4bit instruction register. [Table 35](#) lists the instructions that are supported.

Table 35 Instruction Register Instructions

| INSTRUCTION MNEMONIC | SELECTED REGISTER | INSTRUCTION OPCODE |
|----------------------|-------------------------|--------------------|
| Extest | Boundary Scan | 0000 |
| Idcode | Identification Register | 0001 |
| Sample/Preload | Boundary Scan | 0010 |
| Highz | Bypass Register | 0011 |
| Clamp | Bypass Register | 0100 |
| Bypass | Bypass Register | 0101 |
| Reserved* | Bypass Register | 0110 |
| Reserved* | Bypass Register | 0111 |
| Bypass | Bypass Register | 1000 |
| Bypass | Bypass Register | 1001 |
| Bypass | Bypass Register | 1010 |
| Bypass | Bypass Register | 1011 |
| Bypass | Bypass Register | 1100 |
| Bypass | Bypass Register | 1101 |

Table 35 Instruction Register Instructions (continued)

| INSTRUCTION MNEMONIC | SELECTED REGISTER | INSTRUCTION OPCODE |
|----------------------|-------------------|--------------------|
| Bypass | Bypass Register | 1110 |
| Bypass | Bypass Register | 1111 |

* There are two reserved instructions intended for Motorola Corporation's internal use. These should not be programmed by users.

Boundary Scan Description Language

In order to simplify board test, Motorola Corporation has provided a boundary scan description language (BSDL) file (c5e.bsd) in the Motorola web site that describes the complete set of instructions, boundary scan order, and identification code value in an industry standard format.

<http://www.motorola.com/networkprocessors>

ELECTRICAL SPECIFICATIONS

Absolute Maximum Ratings

Table 36 lists the absolute maximum ratings for the C-5e network processor. Stresses beyond those listed may cause permanent damage to the device. These are stress ratings only and do not imply that operation under any conditions other than those listed under “Recommended Operating Conditions” (Table 37) is possible.

Exposure to conditions beyond Table 36 can:

- Reduce device reliability
- Result in premature device failure, even with no immediate sign of failure

Prolonged exposure to conditions at or near the absolute maximum ratings could also result in reduced useful life and reliability of the C-5e NP.

Table 36 C-5e Network Processor Absolute Maximum Ratings

| PARAMETER | MIN | MAX | UNIT |
|---|----------|------------------|------|
| $V_{DD33}/V_{DDT}/V_{DDF}$ Supply Voltage (3.3V input)* | -0.5 | +5 | V |
| V_{DD} Supply Voltage (1.2V input)* | -0.5 | +2.2 | V |
| Voltage on any pin | -0.5 | $V_{DD33} + 0.5$ | V |
| Static Discharge Voltage | 2000/500 | | V |
| Storage Temperature | -40 | +125 | °C |
| Absolute Maximum Junction Temperature | -40 | +125 | °C |

* Voltages are relative to Ground

Recommended Operating Conditions

The recommended operating conditions describe an environment the C-5e NP network processor is expected to encounter during normal operation. [Table 37](#) delineates the recommended operating parameters for the C-5e NP.

Table 37 C-5e Network Processor Recommended Operating Conditions

| PARAMETER | MIN | NOMINAL | MAX | UNIT |
|--------------------------------------|----------------|------------|------------------|------|
| V_{DD33} Supply Voltage | 3.135 | 3.3 | 3.465 | V |
| V_{DDT} Supply Voltage | 3.135 | 3.3 | 3.465 | V |
| V_{DDF} Supply Voltage | 2.375 3.135 | 2.5 3.3 | 2.625* 3.465† | V |
| V_{DD} Supply Voltage | 1.14 | 1.2 | 1.26 | V |
| $I_{DD33} - V_{DD33}$ Supply Current | | | 1.3 | A |
| $I_{DD} - V_{DD}$ Supply Current | | | 8.5 | A |
| T_j Junction Temperature | -40 | | 125 | °C |

* For FP operation with I/Os @ 2.5V nominal.

† For FP operation with I/Os @ 3.3V nominal.

DC Characteristics

The DC electrical characteristics define the input operating conditions for proper operation and the output responses to applied DC signals and switch characteristics over specified voltage and temperature ranges. The DC electrical characteristics are specified within the *recommended operating conditions* including operating temperature and power supply range as stated in this data sheet. [Table 38](#) outlines the C-5e NP DC characteristics.

Table 38 C-5e Network Processor DC Characteristics

| PARAMETER* | MIN | MAX | UNIT | NOTES |
|----------------------------|--------------------|-------------------------|---------------|--|
| LVTTTL Input High Voltage | 2.0 | $V_{DD33} + .3$ | V | |
| LVTTTL Input Low Voltage | -0.3 | 0.8 | V | |
| LVTTTL Output High Voltage | 2.4 | | V | @ $I_{OH} = -2\text{mA}$ |
| LVTTTL Output Low Voltage | | 0.4 | V | @ $I_{OL} = +2\text{mA}$ |
| LVTTTL Input Current | -100 | +100 | μA | $V_{IN} = 0\text{V}$ or V_{DD33} |
| LVPECL Input High Voltage | $V_{DD33} - 1.165$ | $V_{DD33} + .3\text{V}$ | V | |
| LVPECL Input Low Voltage | -0.3 | $V_{DD33} - 1.475$ | V | |
| LVPECL Output High Voltage | $V_{DD33} - 1.025$ | $V_{DD33} - 0.60$ | V | Load = 50ohm to $V_{DD33} - 2\text{V}$ |
| LVPECL Output Low Voltage | $V_{DD33} - 2.20$ | $V_{DD33} - 1.620$ | V | Load = 50ohm to $V_{DD33} - 2\text{V}$ |
| LVPECL Input Current | -100 | +100 | μA | |
| CPREF | $V_{DD33} - 1.38$ | $V_{DD33} - 1.26$ | V | Single-ended LVPECL reference |

* All voltages are relative to Ground unless otherwise indicated.

Each control input pin has a capacitance associated with it. The capacitance at the control input is due to the package and the input circuitry connected to the pin. Capacitance is based on these conditions: $T_A = 25^\circ\text{C}$; $V_{DD33} = 3.3\text{V}$; $f = 1\text{MHz}$. [Table 39](#) provides capacitance data.

Table 39 C-5e Network Processor Capacitance Data

| PARAMETER | TYPICAL | UNIT |
|-----------|---------|------|
| All Pins | 5 | pF |

Power Sequencing

It is intended that the VDD33/VDDT/VDDF and VDD rails are sequenced to their final value together for most applications. VDD33, VDDT and VDDF must be above VDD at all times. VDD must be brought to its final value within 100ms of sequencing on VDD33, VDDT and VDDF.

It is also required that SCLK, SCLKX, TCLKI, PCLK, MDCLK, FTXCLK, and FRXCLK be running or begin running during power sequencing to propagate reset inside the C-5e NP. [Figure 9](#) indicates the relationship between the clocks and PRSTX. There is no requirement that the asserting and deasserting edges of PRSTX be synchronous to the clocks. Reset must be asserted within 100 μ s of power initiation. Typically, reset is held low during power initiation.

Figure 9 Bringup Clock Timing Diagram

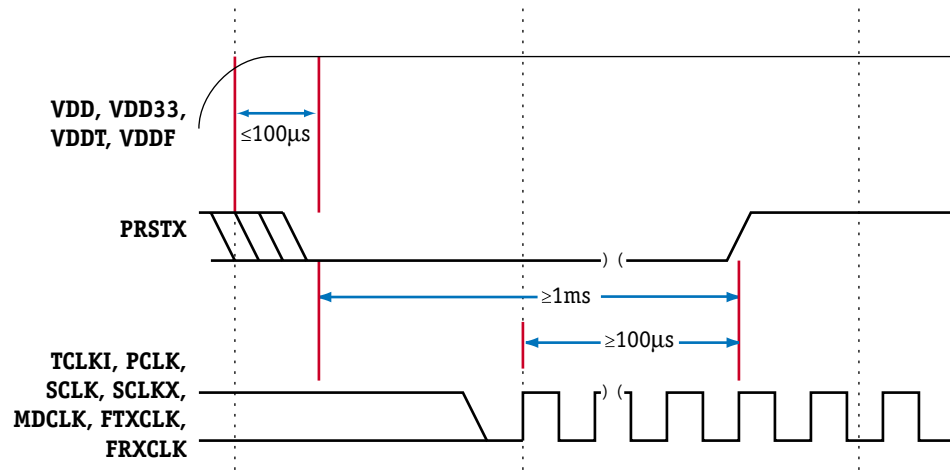

Power and Thermal Characteristics

Table 40 provides the derived power and thermal characteristics for the production version of the C-5e NP.

Table 40 C-5e Network Processor Power and Thermal Characteristics

| PARAMETER | MIN | TYP | MAX | UNITS | TEST CONDITIONS |
|--|-----|------|------|-------|-------------------------------------|
| Power Dissipation, P_D | 5.5 | 9.2 | 13.0 | W | 266MHz core clock See Note below |
| Maximum Junction Temperature, T_J | | | 125 | °C | See Note below |
| Thermal Resistance, junction to case, θ_{JC} | | <0.1 | | °C/W | See Note below |
| Thermal Resistance, junction to printed circuit board, θ_{JB} | | 4.8 | | °C/W | See Note below |



Table 40 note: Power dissipation values assume the following conditions:

- *BMU memory operating at 133MHz.*
- *TLU memory operating at 133MHz.*
- *QMU operating at 175MHz.*
- *VDD = 1.2V, VDD33 = 3.3V, T_J at approximately 50°C for typical values. VDD and VDD33 are 5% higher for maximum values.*
- *“Minimum” PD based on idle condition (clocks running and no programs executing).*
- *“Typical” PD based on test application that implements Fast Ethernet forwarding actively running on all CPs.*
- *“Maximum” PD based on maximum consumption for any high-bandwidth communications application executing on all CPs, FP, and XP.*

Thermal Management Information

This section provides thermal management information for the ceramic ball grid array (CBGA) package for air-cooled applications. Proper thermal control design is primarily dependent on the system-level design—the heat sink, airflow, and thermal interface material. To reduce the die-junction temperature, heat sinks may be attached to the package by several methods—spring clip to holes in the printed-circuit board or package, and mounting clip and screw assembly (refer to [Figure 10](#)); however, due to the potential

large mass of the heat sink, attachment through the printed circuit board is suggested. If a spring clip is used, the spring force should not exceed 5.5 pounds.

Figure 10 Package Cross Section View with Several Heat Sink Options

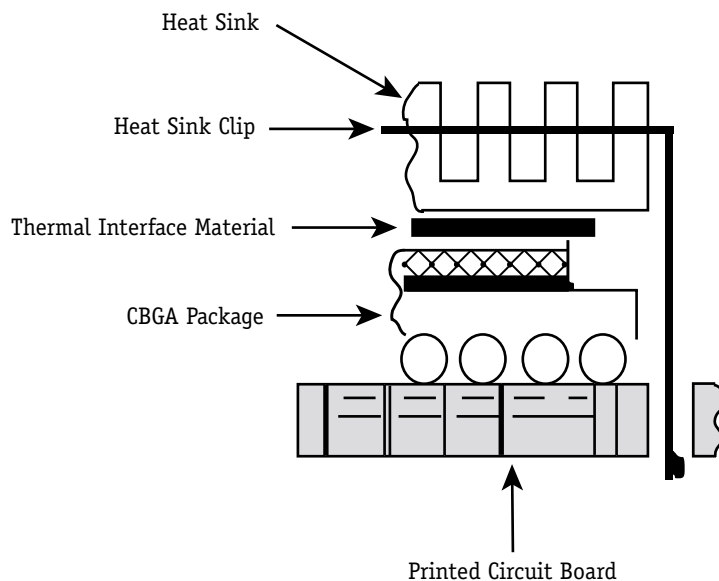

Internal Package Conduction Resistance

For the exposed-die packaging technology the intrinsic conduction thermal resistance paths are as follows:

- The die junction-to-case (or top-of-die for exposed silicon) thermal resistance
- The die junction-to-ball thermal resistance

Figure 11 depicts the primary heat transfer path for a package with an attached heat sink mounted to a printed-circuit board.

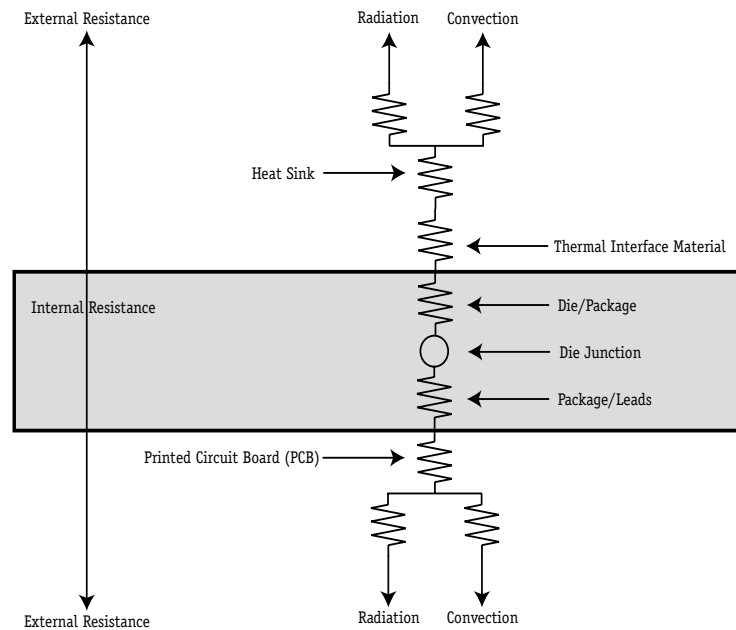
Figure 11 Package with Heat Sink Mounted to the Printed Circuit Board

Heat generated on the active side of the chip is conducted through the silicon, then through the heat sink attach material (or thermal interface material), and finally to the heat sink where it is removed by convection.

Because the silicon thermal resistance is quite small, for a first-order analysis, the temperature drop in the silicon may be neglected. Thus, the thermal interface material and the heat sink conduction/convective thermal resistances are the dominant terms.

Heat Sink Selection Example

For preliminary heat sink sizing, the die-junction temperature can be expressed as follows:

$$T_j = T_a + T_r + (\theta_{jc} + \theta_{int} + \theta_{sa}) \times P_d$$

where:

T_j is the die-junction temperature

T_a is the inlet cabinet ambient temperature

T_r is the air temperature rise within the computer cabinet

θ_{jc} is the junction-to-case thermal resistance

θ_{int} is the adhesive or interface material thermal resistance

θ_{sa} is the heat sink base-to-ambient thermal resistance

P_d is the power dissipated by the device

During operation, the die-junction temperatures (T_j) should be maintained less than the value specified in [Table 40](#). The temperature of the air cooling the component greatly depends upon the ambient inlet air temperature and the air temperature rise within the electronic cabinet. An electronic cabinet inlet-air temperature (T_a) may range from 30° to 40°C. The air temperature rise within a cabinet (T_r) may be in the range of 5° to 10°C. The thermal resistance of the thermal interface material (θ_{int}) is typically about 1.5°C/W. For example, assuming a T_a of 30°C, a T_r of 5°C, a CBGA package $\theta_{jc} = 0.1$, and a maximum power consumption (P_d) of 13.0 W, the following expression for T_j is obtained:

$$\text{Die-junction temperature: } T_j = 30^\circ\text{C} + 5^\circ\text{C} + (0.1^\circ\text{C/W} + 1.5^\circ\text{C/W} + \theta_{sa}) \times 13.0 \text{ W}$$

For this example, a θ_{sa} value of 5.3°C/W or less is required to maintain the die junction temperature below the maximum value of [Table 40](#).

Though the die junction-to-ambient and the heat sink-to-ambient thermal resistances are a common figure-of-merit used for comparing the thermal performance of various microelectronic packaging technologies, one should exercise caution when only using this metric in determining thermal management because no single parameter can adequately describe three-dimensional heat flow. The final die-junction operating temperature is not only a function of the component-level thermal resistance, but the system-level design and its operating conditions. In addition to the component's power consumption, a number of factors affect the final operating die-junction temperature—airflow, board population (local heat flux of adjacent components), heat sink efficiency, heat sink attach, heat sink placement, next-level interconnect technology, system air temperature rise, altitude, etc.

Due to the complexity and the many variations of system-level boundary conditions for today's microelectronic equipment, the combined effects of the heat transfer mechanisms (radiation, convection, and conduction) may vary widely. For these reasons, we recommend using conjugate heat transfer models for the board, as well as system-level designs.

AC Timing Specifications

AC timing specifications consist of input requirements and output responses. The input requirements include setup and hold times, pulse widths, and high and low times. The output responses include delays from clock to signal. The AC timing specifications are defined separately for each interface to the C-5e NP.

See Figure 12. Output timing specifications for LVTTTL pins are given with a 20pF load on the output. Other loads can be simulated with the IBIS model available from Motorola. The LVPECL driver is specified into a 50Ω load terminated to a (VDD33 - 2V) reference.

Figure 12 Test Loading Conditions

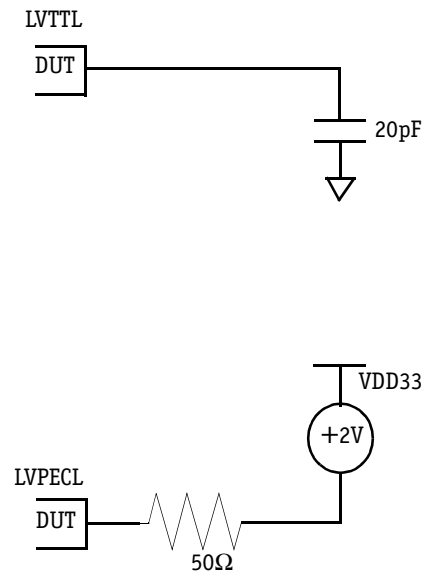

Clock Timing Specifications

The system clock timing is shown in Figure 13 and described in Table 41.

Figure 13 System Clock Timing Diagram

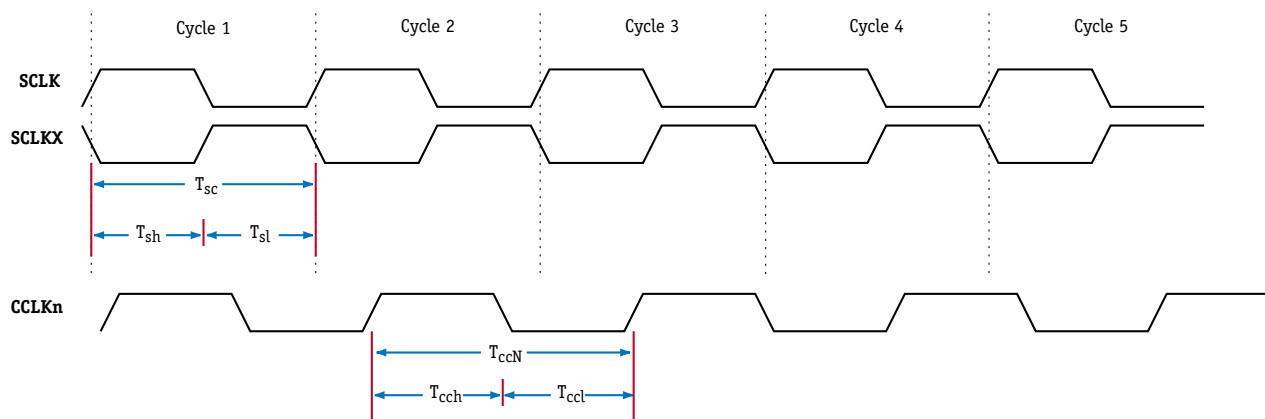

Table 41 System Clock Timing Description

| SYMBOL | PARAMETER | MIN | TYP | MAX | UNIT | COMMENT |
|--------|--------------------|------|--------|-----|------|-----------------------|
| Tsc | System Cycle Time | 3.76 | | | ns | 266MHz core clock |
| Tsh | Sys Clk High Pulse | 45 | | 55 | | Duty cycle* |
| Tsl | Sys Clk Low Pulse | 45 | | 55 | | Duty cycle* |
| Tcc0 | CCLK0 Cycle Time | | 647.67 | | ns | T1† |
| Tcc1 | CCLK1 Cycle Time | | 488.28 | | ns | E1† |
| Tcc2 | CCLK2 Cycle Time | | 29.097 | | ns | E3† |
| Tcc3 | CCLK3 Cycle Time | | 22.353 | | ns | T3† |
| Tcc4 | CCLK4 Cycle Time | | 20.00 | | ns | RMII† |
| Tcc5 | CCLK5 Cycle Time | | 9.412 | | ns | Fibre Channel† |
| Tcc6 | CCLK6 Cycle Time | | 8.00 | | ns | GMII† |
| Tcc7 | CCLK7 Cycle Time | | 6.43 | | ns | OC-3† |
| Tcch | CCLKm High Time | 40% | | 60% | | % cycle pulse is high |
| Tccl | CCLKm Low Time | 40% | | 60% | | % cycle pulse is low |

* Pulse duty cycle measured at crossing voltage of SCLK/SCLKX

† The frequencies specified for CCLK0 - CCLK7 allow full flexibility for the C-5e NP. It is also possible to use one or more CCLKn inputs for other frequencies; contact your Motorola representative for more information.

CP Timing Specifications

This section describes the timing for the following CP interfaces:

- DS1/DS3
- 10/100 Ethernet
- Gigabit Ethernet
- OC-3
- OC-12

DS1/DS3 Timing Specifications

The DS1/DS3 interface timing is shown in [Figure 14](#) and described in [Table 42](#).

Figure 14 DS1/DS3 Ethernet Timing Diagram

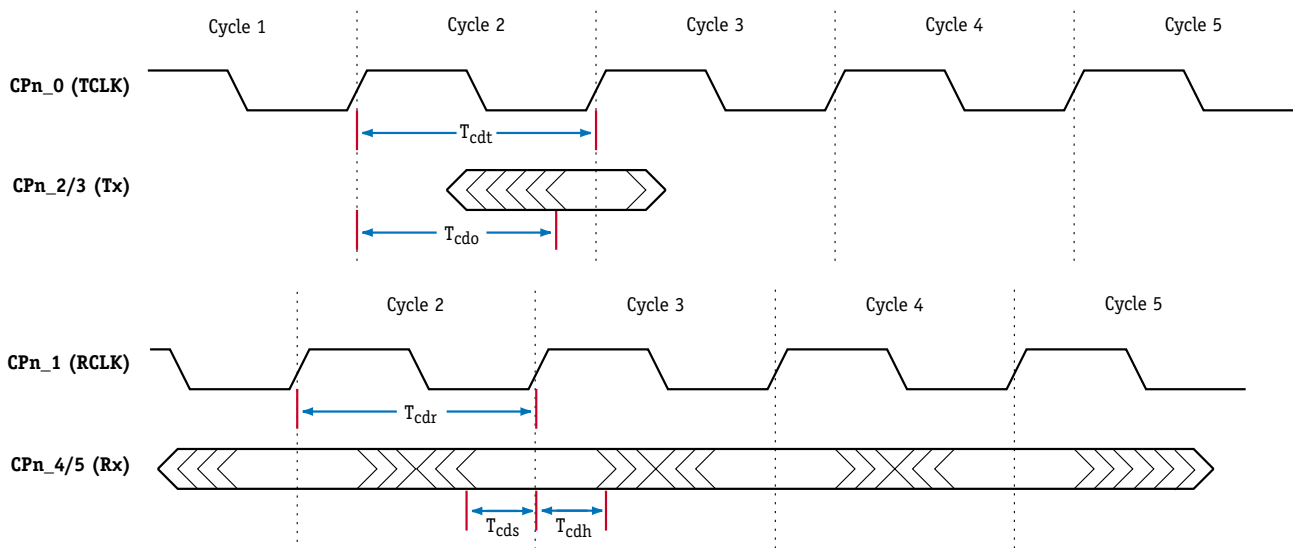
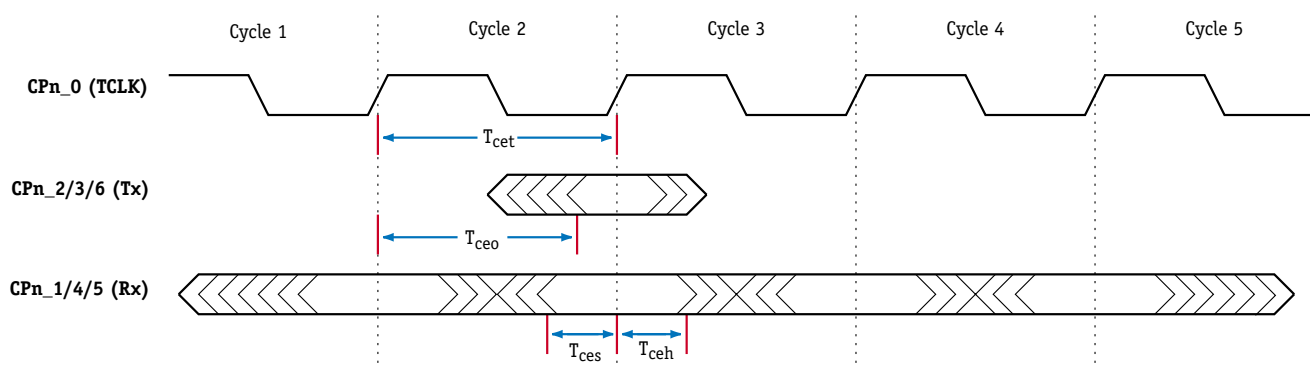

Table 42 DS1/DS3 Ethernet Timing Description

| SYMBOL | PARAMETER | MIN | TYP | MAX | UNIT |
|--------|-----------------------------|---------|----------|----------|------|
| Tcdt | DS1/DS3 Transmit Cycle Time | | 647/22.4 | | ns |
| Tcdo | DS1/DS3 Output Time | 3.0/3.0 | | 400/15.0 | ns |
| Tcdr | DS1/DS3 Receive Cycle Time | | 647/22.4 | | ns |
| Tcds | DS1/DS3 Setup Time | 2.0 | | | ns |
| Tcdh | DS1/DS3 Hold Time | 0 | | | ns |

10/100 Ethernet Timing Specifications

The 10/100 Ethernet interface timing is shown in [Figure 15](#) and described in [Table 43](#).

Figure 15 10/100 Ethernet Timing Diagram**Table 43** 10/100 Ethernet Timing Description

| SYMBOL | PARAMETER | MIN | TYP | MAX | UNIT |
|--------|----------------------|-----|-----|------|------|
| Tcet | Transmit Cycle Time* | | 20 | | ns |
| Tceo | Output Time | 3.0 | | 15.0 | ns |
| Tces | Setup Time | 2.0 | | | ns |
| Tceh | Hold Time | 0 | | | ns |

* STD/Fast Ethernet

Gigabit GMII Ethernet, TBI and MII Interface Timing Specifications

The Gigabit GMII Ethernet interface timing is shown in Figure 16 and described in Table 44. The TBI interface timing is shown in Figure 16 and described in Table 45.

Figure 16 Gigabit Ethernet and TBI Interface Timing Diagram

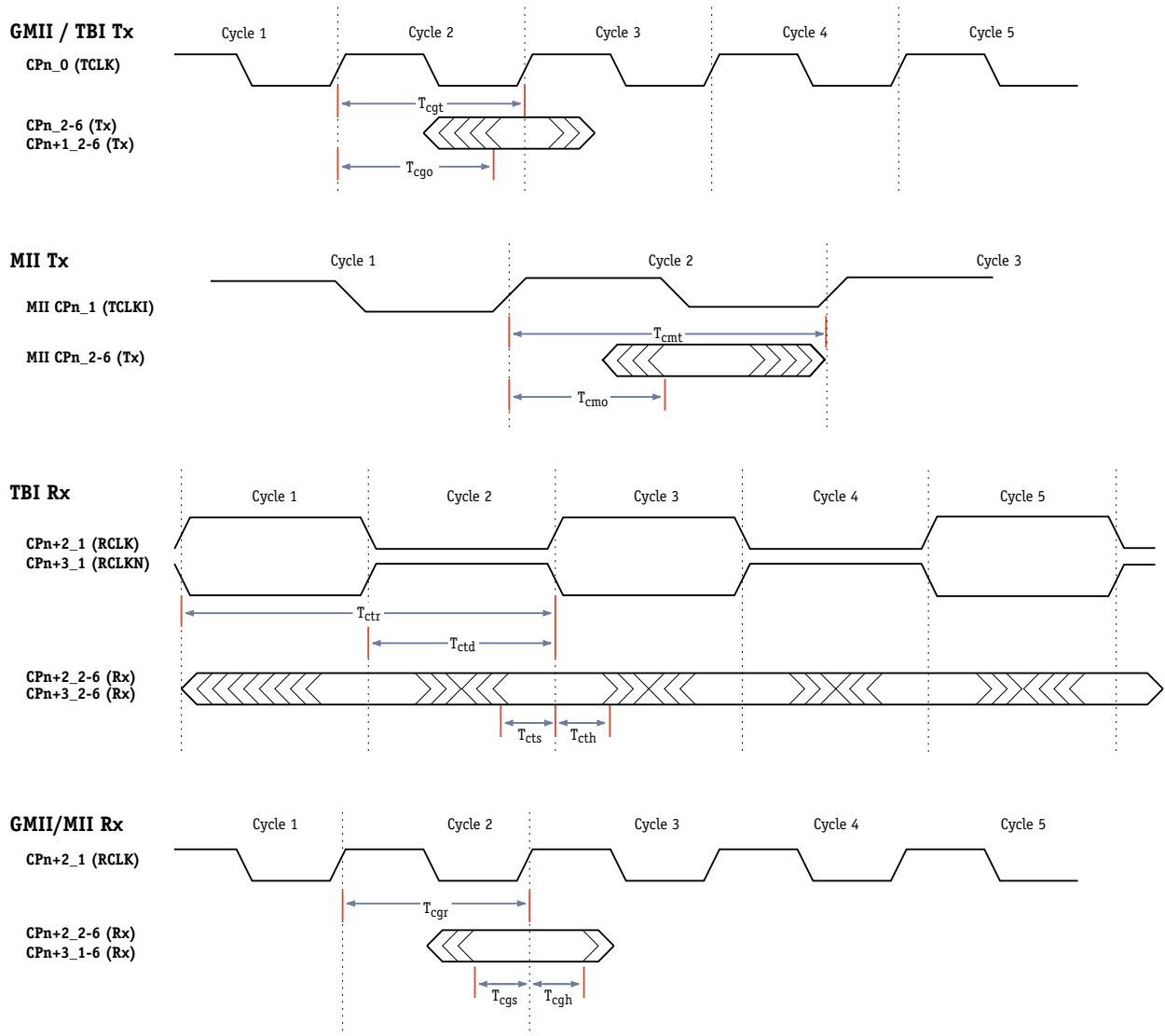

Table 44 Gigabit GMII/MII Ethernet Interface Timing Description

| SYMBOL GIGABIT | PARAMETER | MIN | TYP | MAX | UNIT | COMMENT |
|-------------------|---------------------------|-----|--------|-----|------|------------------|
| Tcgt | Transmit Cycle Time, GMII | | 8.0 | | ns | |
| Tcgo | Output Time, GMII | 3.0 | | 6.0 | ns | |
| Tcgr | Receive Cycle Time | | 8.0 | | ns | |
| Tcgs | Setup Time | 2.0 | | | ns | |
| Tcgh | Hold Time | 0.0 | | | ns | |
| Tcmt | Transmit Cycle Time, MII | | 40/400 | | ns | 100BaseT/10BaseT |
| Tcmo | Output Time, MII | 2 | | 8 | ns | |

Table 45 Gigabit TBI Interface Timing Description

| SYMBOL TBI | PARAMETER | MIN | TYP | MAX | TOL | UNIT |
|---------------|----------------------|-----|------|------|-----|------|
| Tcct | Transmit Cycle Time | | 8.0 | | | ns |
| Tcto | Output Time | 3.0 | | 6.0* | | ns |
| Tctr | Receive Cycle Time | | 16.0 | | | ns |
| Tctd | Rclk/Rclkn Deviation | | | | 1.0 | ns |
| Tcts | Setup Time | 2.0 | | | | ns |
| Tcth | Hold Time | 0.0 | | | | ns |

* For Fibre Channel applications this value is 7.0ns for a transmit cycle time of 9.4ns.

OC-3 Timing Specifications

The OC-3 interface timing is shown in Figure 17 and described in Table 46.

Figure 17 OC-3 Timing Diagram

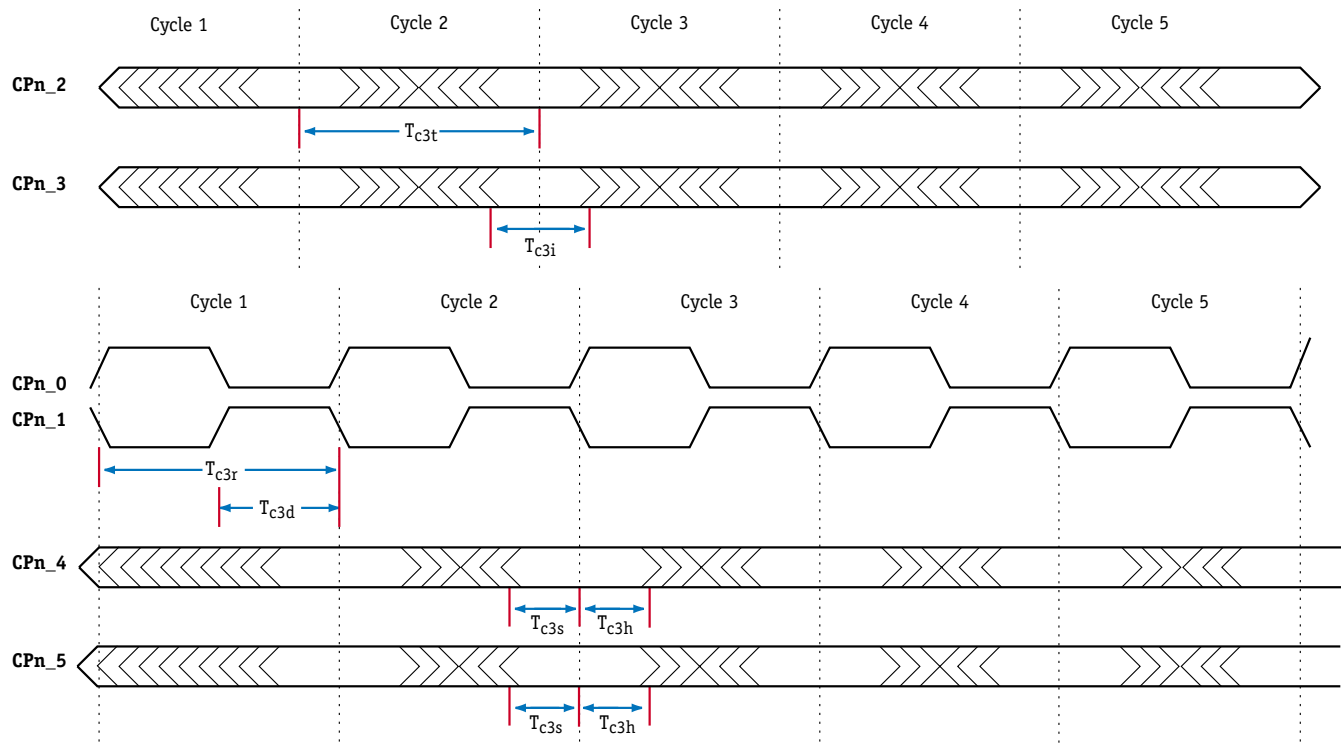

Table 46 OC-3 Timing Description

| SYMBOL | PARAMETER | MIN | TYP | MAX | UNIT |
|-----------|--------------------------|-----|------|-----|------|
| T_{c3t} | OC-3 Transmit Cycle Time | | 6.43 | | ns |
| T_{c3i} | OC-3 Pulse Width | 2.0 | | | ns |
| T_{c3r} | OC-3 Receive Cycle Time* | 6.0 | | | ns |
| T_{c3d} | OC-3 Clock Duty Cycle | 40 | | 60 | % |
| T_{c3s} | OC-3 Setup Time | 2.0 | | | ns |
| T_{c3h} | OC-3 Hold Time | 0.0 | | | ns |

* 155.52MHz

OC-12 Timing Specifications

The OC-12 interface timing is shown in Figure 18 and described in Table 47.

Figure 18 OC-12 Timing Diagram

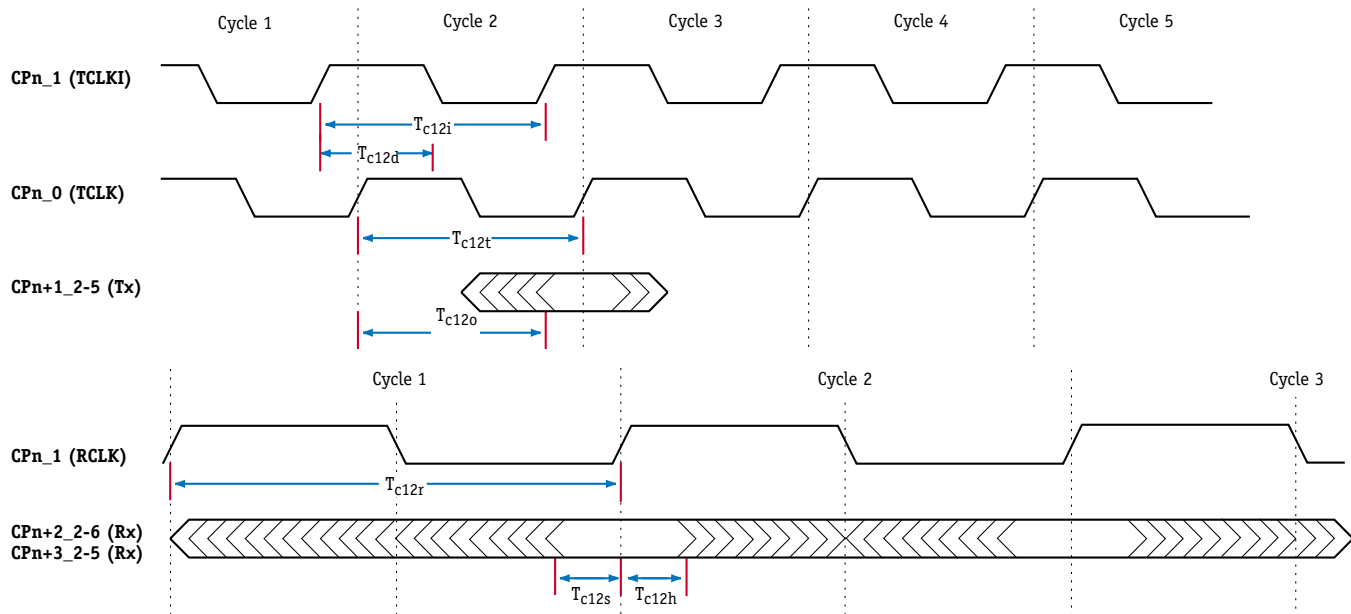

Table 47 OC-12 Timing Description

| SYMBOL | PARAMETER | MIN | TYP | MAX | UNIT |
|------------|----------------------------|------|-------|------|------|
| T_{c12i} | OC-12 Transmit Cycle Time* | | 12.86 | | ns |
| T_{c12d} | OC-3 Clock Duty Cycle | 40 | | 60 | % |
| T_{c12t} | OC-12 Transmit Cycle Time† | | 12.86 | | ns |
| T_{c12o} | OC-12 Output Time‡ | 3.0 | | 10.0 | ns |
| T_{c12r} | OC-12 Receive Cycle Time | 12.0 | 12.86 | | ns |
| T_{c12s} | OC-12 Setup Time | 2.0 | | | ns |
| T_{c12h} | OC-12 Hold Time | 0.0 | | | ns |

* Input from PHY

† Output from C-5e NP

‡ Aligned to TCLK

Executive Processor Timing Specifications

The XP timing specifications include:

- [PCI Timing Specifications](#)
- [MDIO Serial Interface Timing Specifications](#)
- [Low Speed Serial Interface Timing Specifications](#)
- [PROM Interface Timing Specifications](#)

PCI Timing Specifications

The PCI timing is shown in [Figure 19](#) and described in [Table 48](#).

Figure 19 PCI Timing Diagram

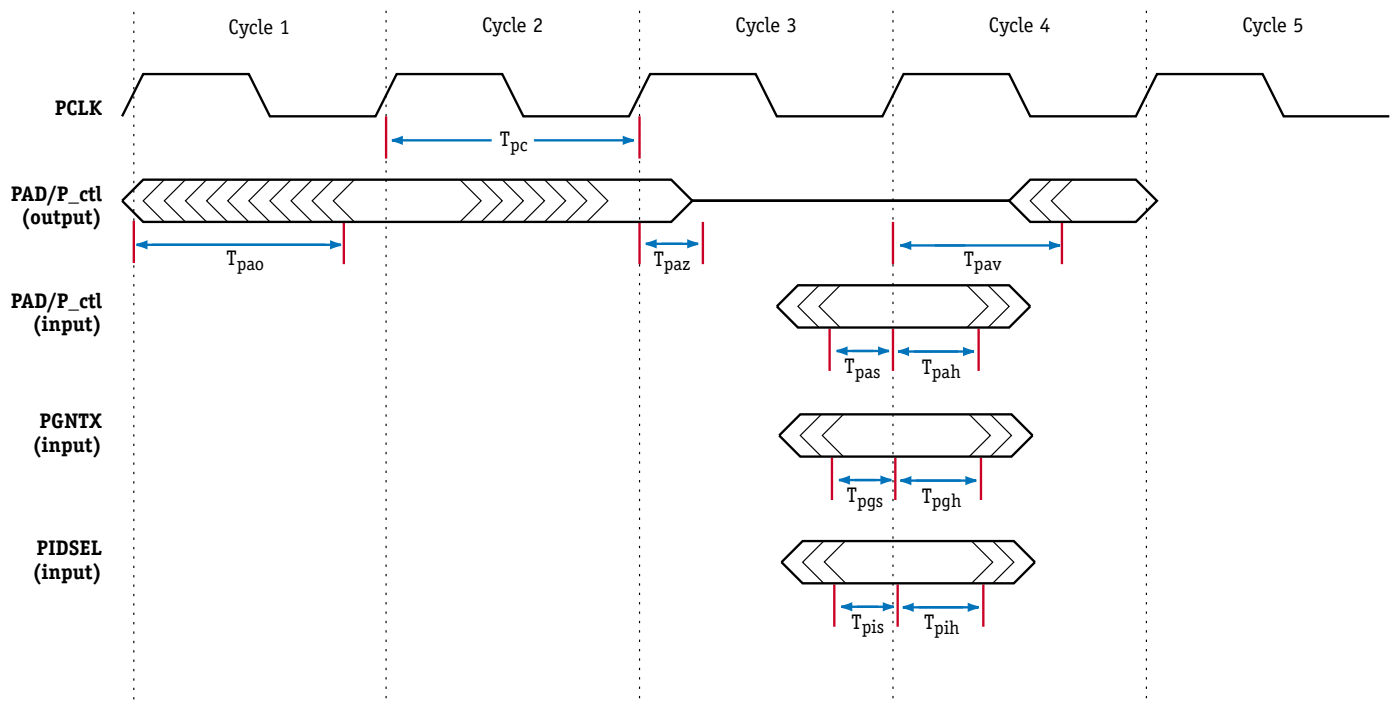

Table 48 PCI Timing Description

| SYMBOL | PARAMETER | MIN | TYP | MAX | UNIT |
|------------------|--------------------------|------|-----|-----|------|
| T _{pc} | PCI Cycle Time* | 15.0 | | | ns |
| T _{pas} | PAD/P_ctl† Setup | 3.0 | | | ns |
| T _{pah} | PAD/P_ctl Hold | 0.0 | | | ns |
| T _{pao} | PAD/P_ctl Output | 2.0 | | 6.0 | ns |
| T _{paz} | PAD/P_ctl Clk to Tri‡ | 2.0 | | 6.0 | ns |
| T _{pav} | PAD/P_ctl Clk to Driven‡ | 2.0 | | 6.0 | ns |
| T _{pgs} | PGNTX Setup | 5.1 | | | ns |
| T _{pgh} | PGNTX Hold | 0.0 | | | ns |
| T _{pis} | PIDSEL Setup | 3.0 | | | ns |
| T _{pih} | PIDSEL Hold | 0.0 | | | ns |
| | PRSTX** | | | | ns |
| | PINTA** | | | | ns |

* 66MHz PCI

† P_ctl includes all PCI control parameters including: PPAR, PFRAMEX, PTRDYX, PIRDYX, PSTOPX, PDEVSELX, PPERRX, PSERRX

‡ Not fully tested, values based on design/characterization.

** Asynchronous

MDIO Serial Interface Timing Specifications

The MDIO serial interface timing is shown in Figure 20 and described in Table 49.

Figure 20 MDIO Serial Interface Timing Diagram

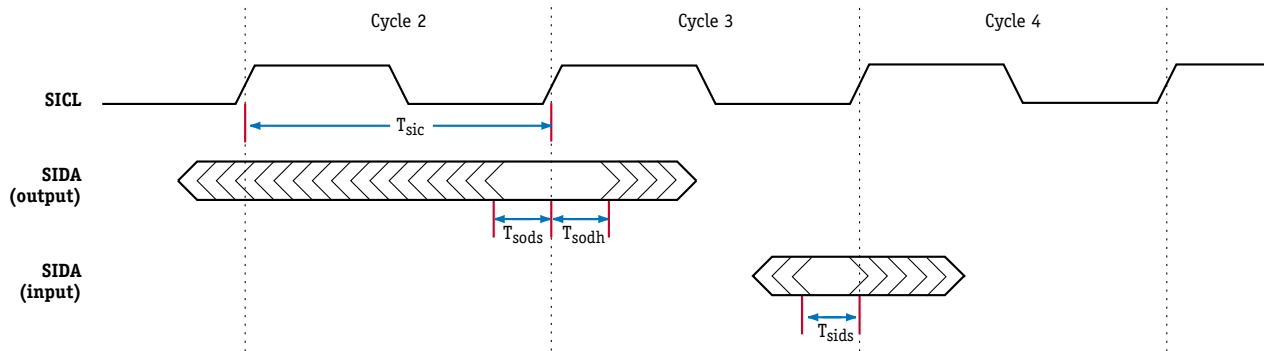

Table 49 MDIO Serial Interface Timing Description

| SYMBOL | PARAMETER | MIN | TYP | MAX | UNIT |
|------------|-------------------|-----|-----|-----|------|
| T_{sic} | SIDL Cycle Time | 40 | | | ns |
| T_{sids} | SIDA Input Setup | 10 | | | ns |
| T_{sidh} | SIDA Input Hold | 0.0 | | | ns |
| T_{sods} | SIDA Output Setup | 10 | | | ns |
| T_{sodh} | SIDA Output Hold | 10 | | | ns |

Low Speed Serial Interface Timing Specifications

The low speed serial interface timing is shown in Figure 21 and described in Table 50.

Figure 21 Low Speed Serial Interface Timing Diagram

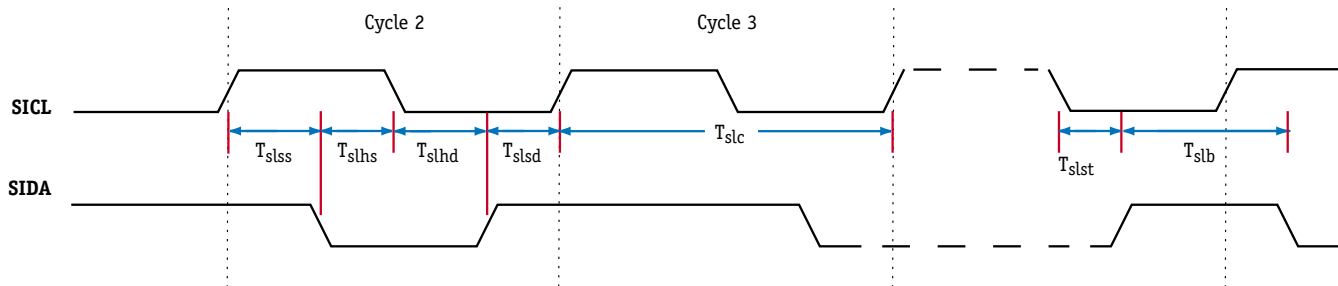

Table 50 Low Speed Serial Interface Timing Description

| SYMBOL | PARAMETER | MIN | MAX | UNIT |
|------------|--|------|-----|------|
| T_{slc} | SICL Cycle Time | 2500 | | ns |
| T_{slss} | Set-up Time for Repeated START Condition | 600 | | ns |
| T_{slhs} | Hold Time START Condition | 600 | | ns |
| T_{slsd} | Data Set-up Time | 250 | | ns |
| T_{slhd} | Data Hold Time | 0.0 | | ns |
| T_{slst} | Set-up Time for STOP Condition | 600 | | ns |
| T_{slb} | Bus Free Time Between a STOP and START Condition | 1250 | | ns |
| C_{max} | Capacitive load for each line of the bus | | 400 | pF |

PROM Interface Timing Specifications

The PROM interface timing is shown in Figure 22 and described in Table 51.

Figure 22 PROM Interface Timing Diagram

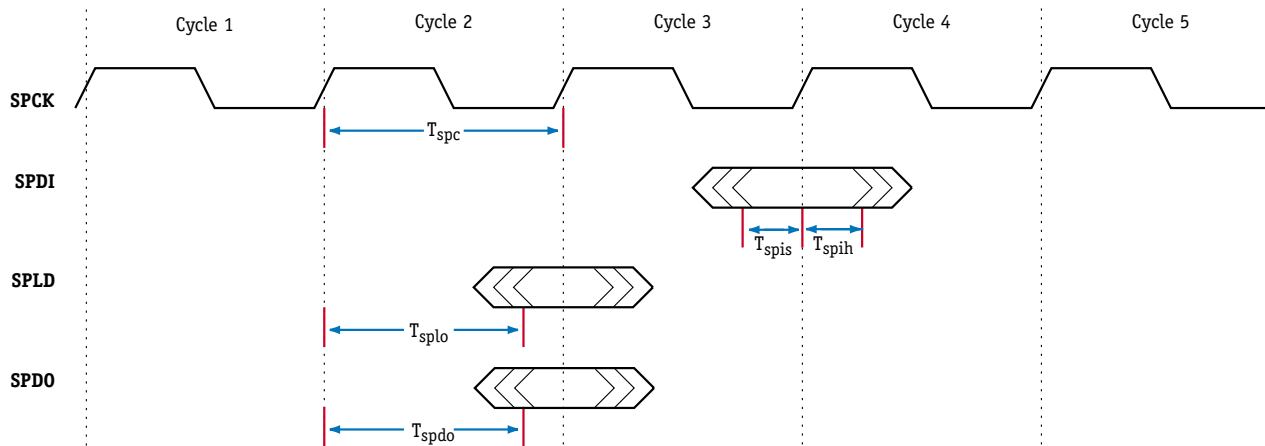

Table 51 PROM Interface Timing Description

| SYMBOL | PARAMETER | MIN | TYP | MAX | UNIT |
|------------|-----------------|----------|-----|----------------|------|
| T_{spc} | SPCK Cycle Time | 40.0 | | | ns |
| T_{spis} | SPDI Setup | 10.0 | | | ns |
| T_{spih} | SPDI Hold | 0.0 | | | ns |
| T_{splo} | SPLD Output | T_{sc} | | $T_{sc} + 3.0$ | ns |
| T_{spdo} | SPDO Output | T_{sc} | | $T_{sc} + 3.0$ | ns |

Fabric Processor Timing Specifications

The FP timing specifications are shown in Figure 23 and described in Table 52.

Figure 23 Fabric Processor Timing Diagram

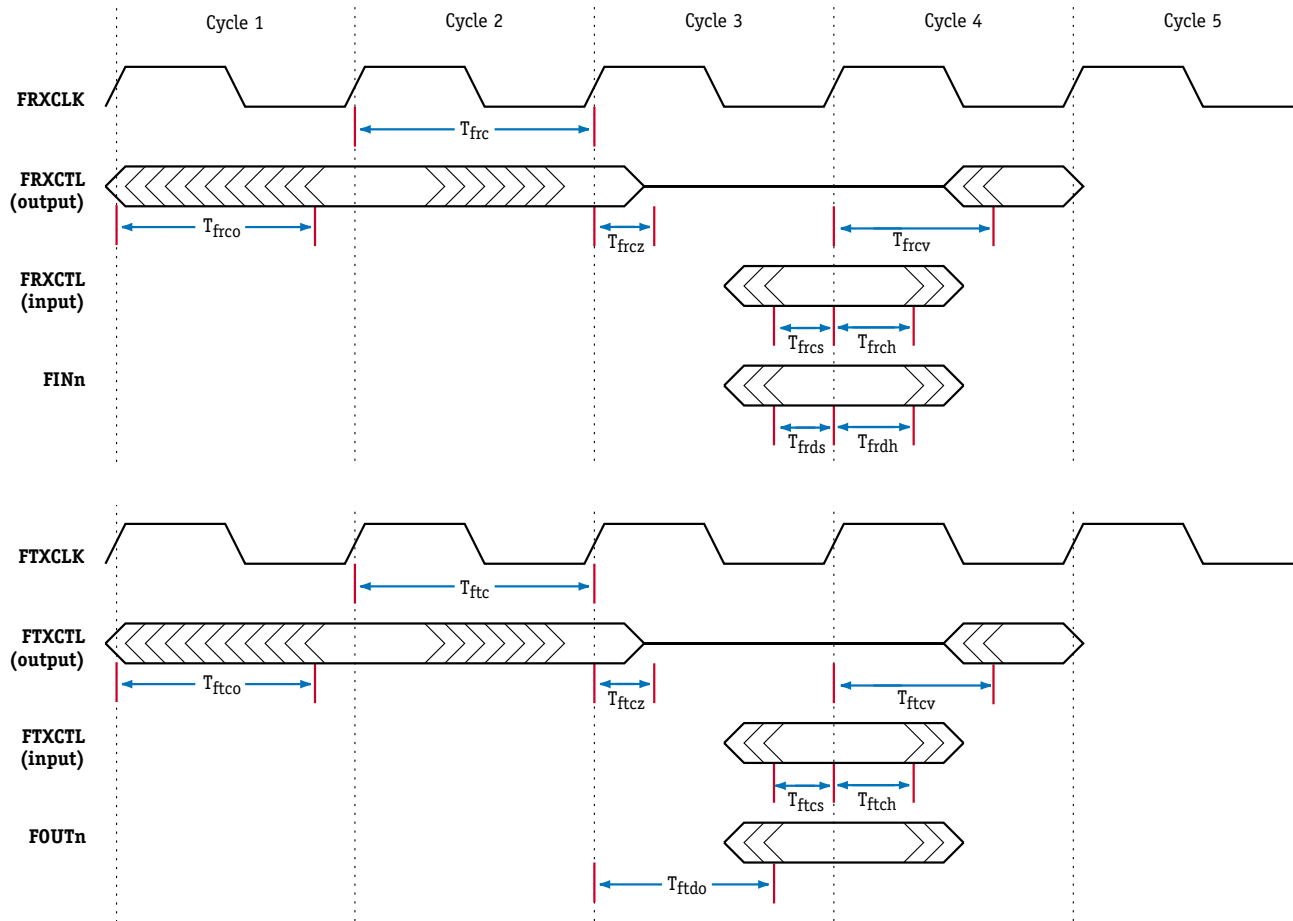

Table 52 Fabric Processor Timing Description

| SYMBOL | PARAMETER | MIN | TYP | MAX | UNIT | COMMENT |
|--------|-----------------------|------------|-----|-----|------|---------------------------------|
| Tfrc | FRX Cycle Time | 8.0 | | | ns | |
| Tfrcs | FRXCTL Setup | 4.0 1.5 | | | ns | Utopia2 Mode All other modes |
| Tfrch | FRXCTL Hold | 0.0 | | | ns | |
| Tfrco | FRXCTL Output | 1.0 | | 4.0 | ns | |
| Tfrcz | FRXCTL Clk to Tri* | 1.0 | | 4.0 | ns | |
| Tfrcv | FRXCTL Clk to Driven* | 1.0 | | 4.0 | ns | |
| Tfrds | FIN Setup | 4.0 1.5 | | | ns | Utopia2 Mode All other modes |
| Tfrdh | FIN Hold | 0.0 | | | ns | |
| Tftc | FTX Cycle Time | 8.0 | | | ns | |
| Tftcs | FTXCTL Setup | 4.0 1.5 | | | ns | Utopia2 Mode All other modes |
| Tftch | FTXCTL Hold | 0.0 | | | ns | |
| Tftco | FTXCTL Output | 1.0 | | 4.0 | ns | |
| Tftcz | FTXCTL Clk to Tri* | 1.0 | | 4.0 | ns | |
| Tftcv | FTXCTL Tri to Driven* | 1.0 | | 4.0 | ns | |
| Tftdo | FOUT Output | 1.0 | | 4.0 | ns | |

* Not fully tested, values based on design/characterization.

BMU Timing Specifications

The BMU timing specifications are shown in Figure 24 and described in Table 53.

The BMU synchronous DRAM interface is PC100-compliant and designed to work with industry standard SDRAM components with 12 or fewer address lines. The information below is intended to provide the output, setup, and hold data required to design this interface without duplicating the transaction waveform diagrams in SDRAM data sheets.

Figure 24 BMU Timing Diagram

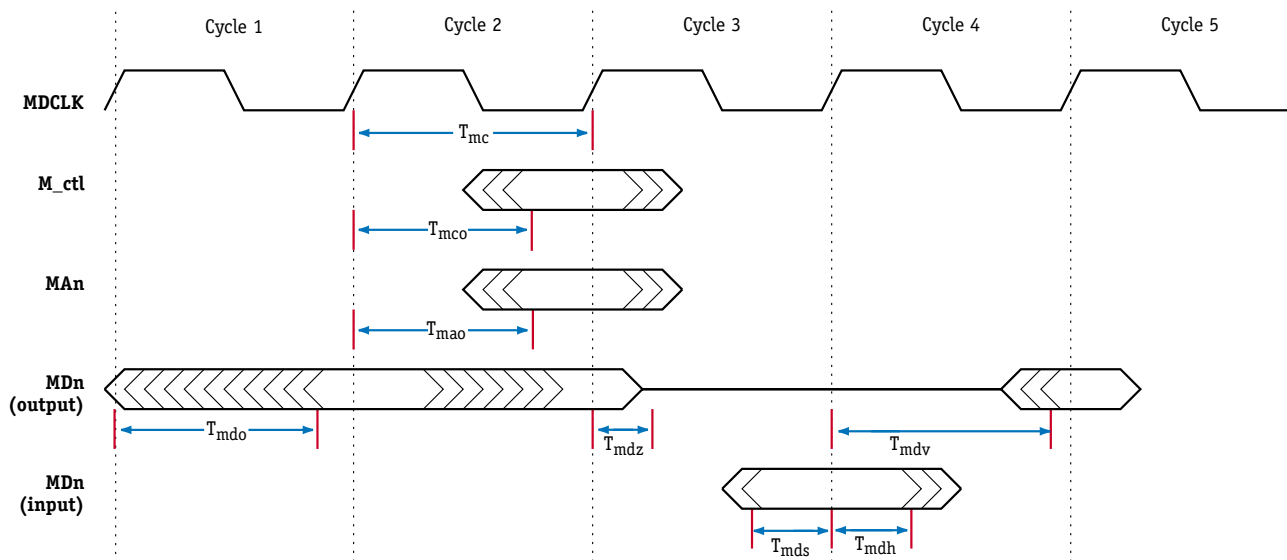

Table 53 BMU Timing Description

| SYMBOL | PARAMETER | MIN | TYP | MAX | UNIT |
|--------|-------------------------|-----|-----|-----|------|
| Tmc | BMU Cycle Time | 7.5 | | | ns |
| Tmco | BMU Ctrl Output | 0.8 | | 3.4 | ns |
| Tmao | BMU Addr Output | 0.8 | | 3.4 | ns |
| Tmds | BMU Data Setup | 0.5 | | | ns |
| Tmdh | BMU Data Hold | 1.1 | | | ns |
| Tmdo | BMU Data Output | 0.8 | | 4.0 | ns |
| Tmdz | BMU Data Clk to Tri* | 0.8 | | 4.0 | ns |
| Tmdv | BMU Data Clk to Driven* | 0.8 | | 4.0 | ns |

* Not fully tested, values based on design/characterization.

Table 54 Signal Groups in BMU Timing Diagrams

| SIGNAL GROUP | INCLUDED SIGNALS |
|----------------------------|---|
| Control (M_ctl) | MBA0, MBA1, MCASX, MRASX, MWEX, MCSX, MDQM, MDQML |
| Address (MA _n) | MA0 - MA11 |
| Data (MD _n) | MD0 - MD129, MDECC0 - MDECC8 |

TLU Timing Specifications The TLU timing specifications are shown in Figure 25 and described in Table 55.

Figure 25 TLU Timing Diagram

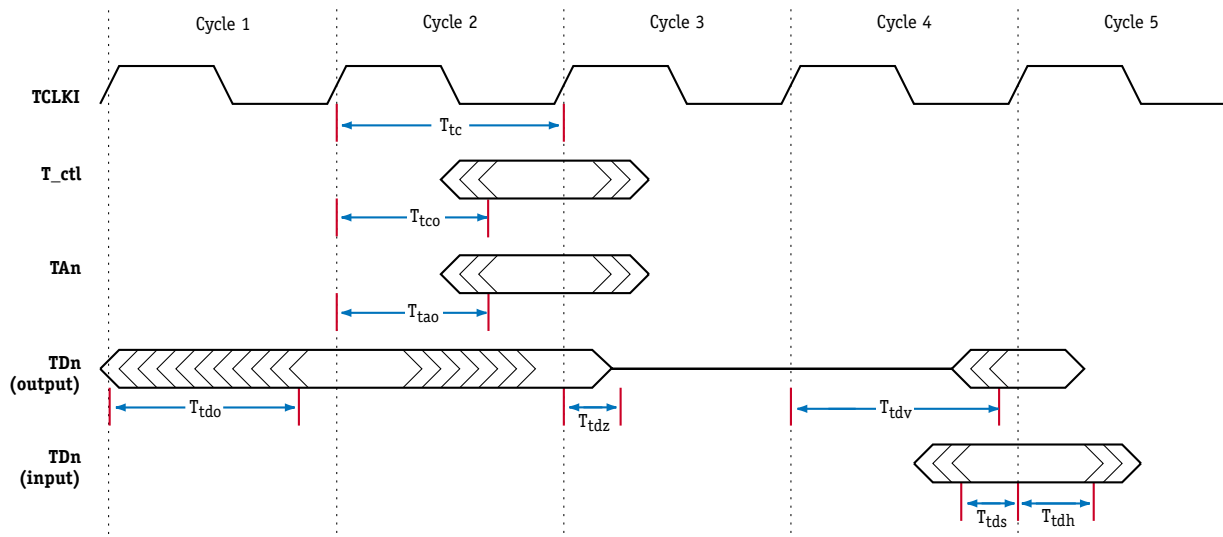

Table 55 TLU Timing Description

| SYMBOL | PARAMETER | MIN | TYP | MAX | UNIT |
|--------|-------------------------|-----|-----|-----|------|
| Ttc | TLU Cycle Time | 7.5 | | | ns |
| Ttco | TLU Ctrl Output | 0.8 | | 3.4 | ns |
| Ttao | TLU Addr Output | 0.8 | | 3.4 | ns |
| Ttds | TLU Data Setup | 1.0 | | | ns |
| Ttdh | TLU Data Hold | 1.2 | | | ns |
| Ttdo | TLU Data Output | 0.8 | | 3.7 | ns |
| Ttdz | TLU Data Clk to Tri* | 0.8 | | 3.7 | ns |
| Ttdv | TLU Data Clk to Driven* | 0.8 | | 3.7 | ns |

* Not fully tested, values based on design/characterization.

Table 56 Signal Groups in TLU Timing Diagrams

| SIGNAL GROUP | INCLUDED SIGNALS |
|-----------------|------------------------------|
| Control (T_ctl) | TCE0X - TCE3X, TWE0X - TWE3X |
| Address (TAn) | TA0 - TA21 |

Table 56 Signal Groups in TLU Timing Diagrams

| SIGNAL GROUP | INCLUDED SIGNALS |
|--------------|---------------------|
| Data (TDn) | TD0 - TD63, TPAR0-3 |

QMU SRAM (Internal Mode) Timing Specifications

The QMU SRAM (Internal Mode) timing specifications are shown in [Figure 26](#) and described in [Table 57](#).

Figure 26 QMU SRAM (Internal Mode) Timing Diagram

Table 57 QMU SRAM (Internal Mode) Timing Description

| SYMBOL | PARAMETER | MIN | TYP | MAX | UNIT | COMMENT |
|------------------|-------------------------|-----|-----|-----|------|-----------------------------------|
| T _{qc} | QMU Cycle Time | 5.7 | | | ns | |
| T _{qco} | QMU Ctrl Output | 0.8 | | 3.4 | ns | Loading is 50Ω transmission line. |
| T _{qao} | QMU Addr Output | 0.8 | | 3.4 | ns | Loading is 50Ω transmission line. |
| T _{qds} | QMU Data Setup | 0.8 | | | ns | |
| T _{qdh} | QMU Data Hold | 0.8 | | | ns | |
| T _{qdo} | QMU Data Output | 0.9 | | 3.4 | ns | Loading is 50Ω transmission line. |
| T _{qdz} | QMU Data Clk to Tri* | 0.9 | | 3.4 | ns | |
| T _{qdv} | QMU Data Clk to Driven* | 0.9 | | 3.4 | ns | |

* Not fully tested, values based on design/characterization.

Table 58 Signal Groups in QMU SRAM (Internal Mode) Timing Diagrams

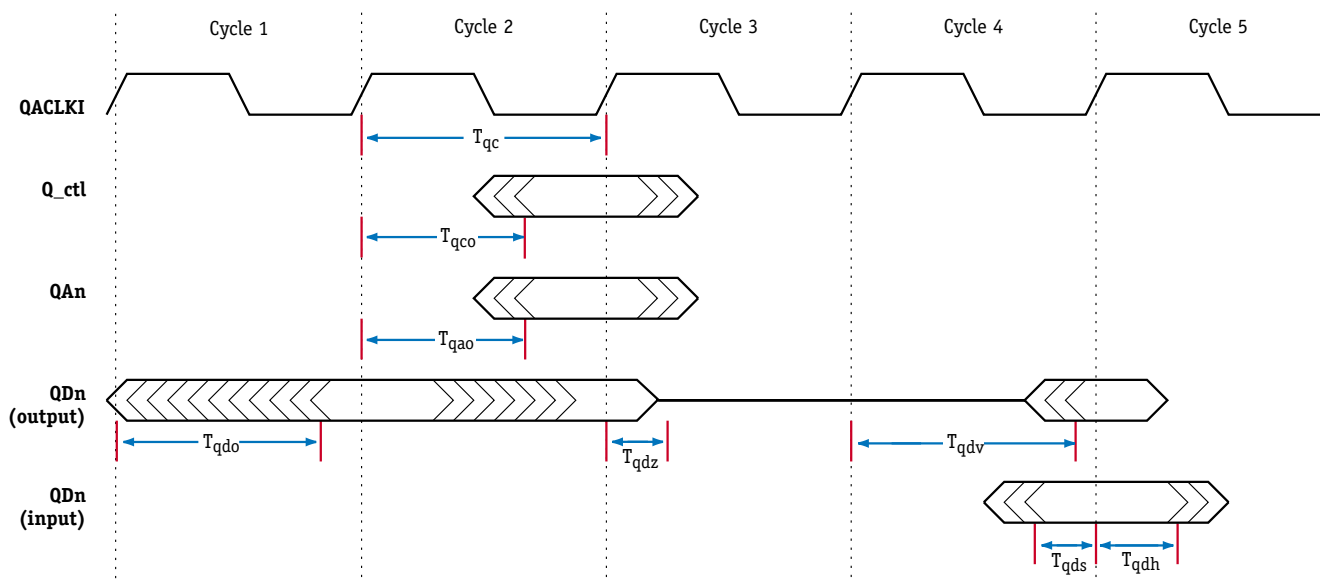
| SIGNAL GROUP | INCLUDED SIGNALS |
|-----------------|----------------------|
| Control (Q_ctl) | QWEX |
| Address (QAn) | QA0-QA16 |
| Data (QDn) | QD0-QD31, QDPL, QDPH |

QMU to Q-5 (External Mode) Timing Specifications

The QMU to Q-5 (External Mode) timing specifications are shown in [Figure 27](#) and described in [Table 59](#).

Figure 27 QMU to Q-5 (External Mode) Timing Diagram

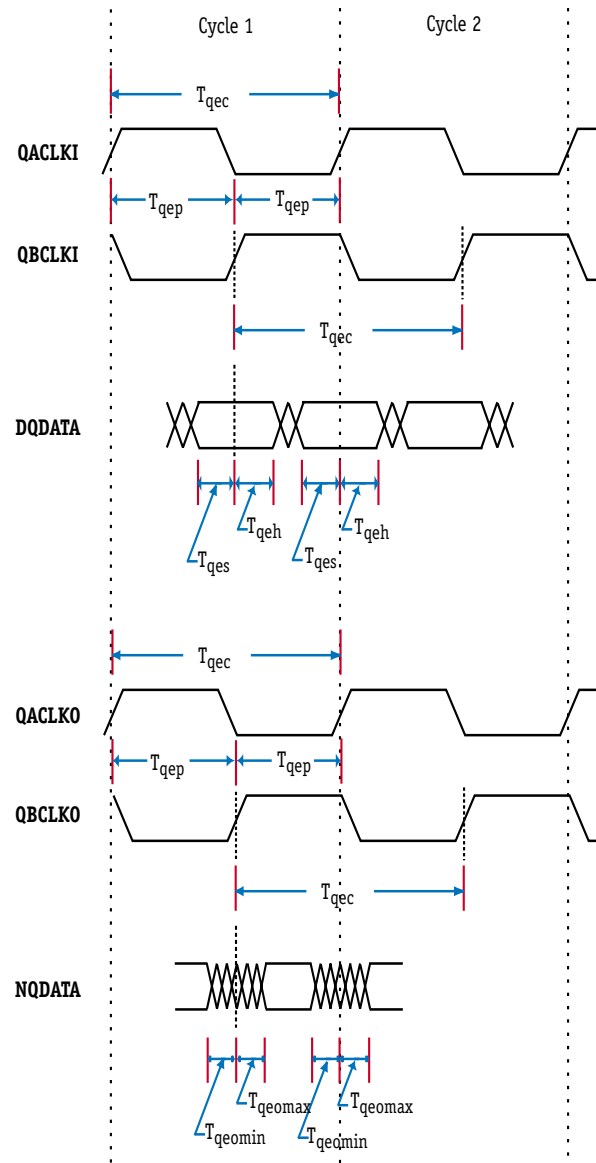

Table 59 QMU to Q-5 (External Mode) Timing Description

| SYMBOL | PARAMETER | MIN | TYP | MAX | UNIT | COMMENT |
|--------|--|-------|-----|-----|------|--|
| Tqec | QMU External Cycle Time | 10.0 | | | ns | QACLKO/QBCLKO derived from QACLKI/QBCLKI |
| Tqep | QMU CLKA-CLKB delta between rising edges | 4.8 | | | ns | |
| Tqes | QMU Input Data Setup | 0.6 | | | ns | |
| Tqeh | QMU Input Data Hold | 0.8 | | | ns | |
| Tqeo | QMU Data Output | -0.85 | | 1.3 | ns | Determines valid time for data from each clock rising edge |

Table 60 Signal Groups in QMU to Q-5 (External Mode) Timing Diagrams

| SIGNAL GROUP | INCLUDED SIGNALS |
|------------------------|---|
| Input Clocks (QnCLKI) | QACLKI, QBCLKI |
| Output Clocks (QnCLKO) | QACLKO, QBCLKO |
| Input Data (DQDATA) | QD0-23, QARDY, QDPL, QDPH, QNQRDY, QDQPAR |
| Output Data (NQDATA) | QA0-16, QWEX, QD24-31 |

MECHANICAL SPECIFICATIONS

Package Views

The C-5e network processor is an 840 pin (29 pins x 29 pins) Ball Grid Array (BGA) package as shown in the following illustrations. [Table 61](#) defines the package measurements.

Figure 28 C-5e Network Processor BGA Package Side View

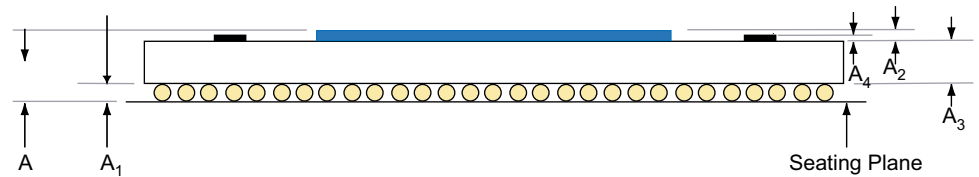

HiTCE: Green ceramic is thermally matched to FR4 circuit board.

Figure 29 C-5e Network Processor BGA Package (Bottom View)

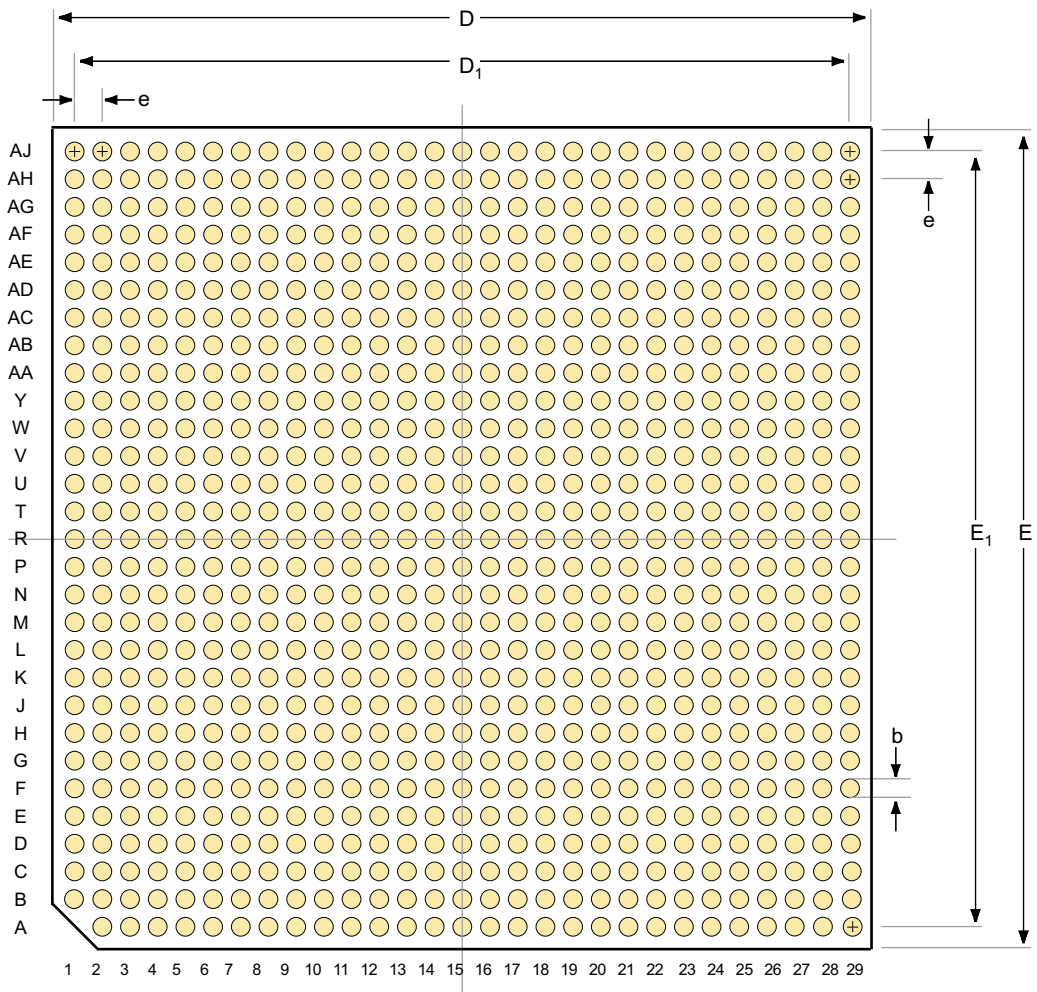
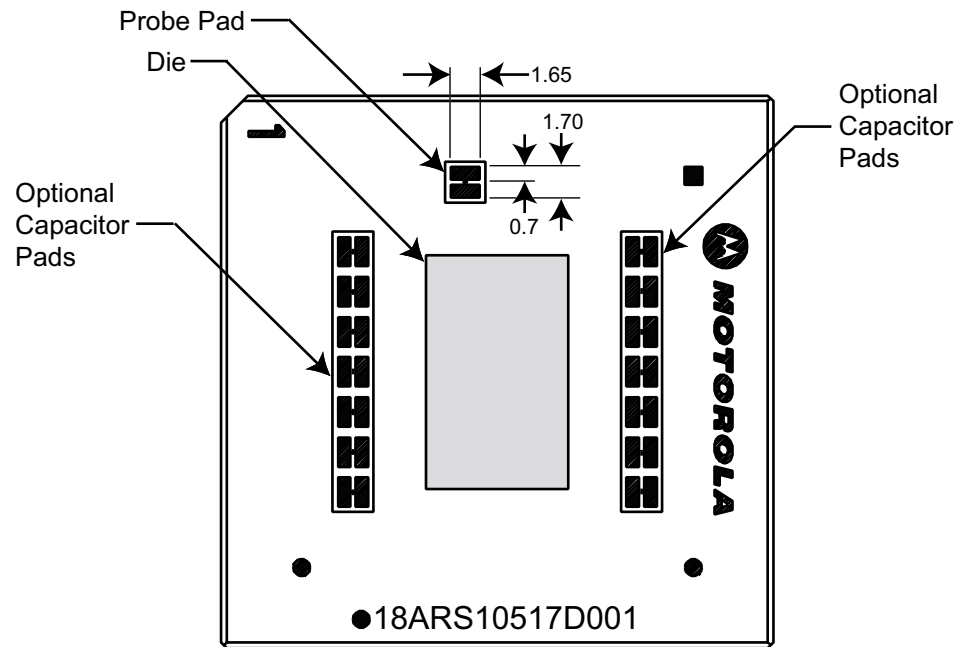

Figure 30 C-5e Network Processor BGA Package (Top View)



Package Measurements

Table 61 defines the C-5e NP package measurements, providing nominal, minimum, and maximum sizes where appropriate.

Table 61 Package Measurements (Reference [Figure 28](#), [Figure 29](#) and [Figure 30](#) for Symbols)

| SYMBOL | DEFINITION | NOM. (MM) | MIN. (MM) | MAX. (MM) |
|----------------|--------------------|-----------|-----------|-----------|
| A | Overall | 3.26 | 2.97 | 3.55 |
| A ₁ | Ball height | 0.70 | 0.6 | 0.8 |
| A ₂ | C4 and Die | 0.86 | 0.82 | 0.9 |
| A ₃ | Body thickness | 1.7 | 1.55 | 1.85 |
| A ₄ | Capacitor pads | | | 0.6 |
| D | Body size | 31.00 | 30.80 | 31.20 |
| D ₁ | Ball footprint (X) | 28.00 | | |
| E | Body size | 31.00 | 30.80 | 31.20 |
| E ₁ | Ball footprint (Y) | 28.00 | | |
| e | Ball pitch | 1.00 | | |
| b | Ball diameter | 0.70 | | |



At Motorola's discretion up to fourteen (14) capacitors may or may not be attached on the top of the package.

Marking Codes

Table 62 explains the marking on the C-5e NP.

Table 62 C-5e Network Processor Marking Codes

| MARKING (EXPLANATION OF CODES) | |
|--------------------------------|----------------------|
| Top | Logo/Part#/Date Code |
| Bottom | N/A |
| Pin 1 Marking | Chamfered Corner |

Reflow

Typical Reflow Profile for the C-5e Switch Module comprises:

- 1 Follow the guidelines recommended by your solder paste supplier.



Flux requirements must be met for best solderability.

- 2 The temperature profile should be carefully characterized to ensure uniform temperature across the board and package.



Solder ball voiding may be affected by ramp rates and dwell times below and above liquids.

- 3 A nitrogen atmosphere is not required, but will make the process more robust. It can make a difference for marginally solderable PC board pads.
- 4 Full convection forced air furnaces work best, but IR, Convection/IR, or vapor phase can be used.



INDEX

Symbols

10/100 Ethernet (RMII) Configuration [34](#)
10/100 Ethernet Signals [34](#)
10/100 Ethernet Timing Description [84](#)
10/100 Ethernet Timing Diagram [84](#)
10/100 Ethernet Timing Specifications [84](#)

A

Absolute Maximum Ratings [73](#)
AC Timing Specifications [81](#)

B

Block Diagram, C-5e Network Processor [20](#)
BMU SDRAM Interface Signals [52](#)
BMU Signal Groups [97](#)
BMU Timing Description [96](#)
BMU Timing Diagram [96](#)
BMU Timing Specifications [96](#)
Boundary Scan Cell Types [69](#)
Boundary Scan Description Language [72](#)
Bringup Clock Timing Diagram [76](#)
Buffer Management Unit [24](#)

C

C-5e Network Processor Absolute Maximum Ratings [73](#)
C-5e Network Processor BGA Package, Bottom View [104](#)
C-5e Network Processor BGA Package, Side View [103](#)
C-5e Network Processor Capacitance Data [75](#)
C-5e Network Processor DC Characteristics [75](#)
C-5e Network Processor Power and Thermal Characteristics [77](#)
C-5e NP Channel Processors [22](#)
Channel Processor Interface Signals [32](#)

Channel Processors [22](#)
Channel Processors Physical Interface Signals and Pins
 Grouped by Clusters [33](#)
Clock and Reference Signals [31](#)
Clock Signals [31](#)
Clock Timing Specifications [82](#)
Configuration
 10/100 Ethernet (RMII) [34](#)
 DS1/T1 Framing Interface [34](#)
 FibreChannel TBI [38](#)
 Gigabit Ethernet [38](#)
 Gigabit Ethernet (GMII) [35](#)
 SONET OC-12 Transceiver Interface [40](#)
 SONET OC-3 Transceiver Interface [39](#)
Configurations
 GMII/TBI Transmit and Receive Pin [36](#)
CP Timing Specifications [83](#)
CSIX-L1 Mode, C-5e Network Processor to Fabric Interface Pin
 Mapping [51](#)

D

Data Registers
 JTAG [69](#)
DC Characteristics [75](#)
Description
 Functional [19](#)
Description Language
 Boundary Scan [72](#)
Descriptions
 Signal [27](#)
Diagram
 10/100 Ethernet Timing [84](#)
 BMU Timing [96](#)
 Bringup Clock Timing [76](#)
 DS1/DS3 Ethernet Timing [83](#)

Fabric Processor Timing 94
 Gigabit Ethernet (TBI) Timing 85
 Low Speed Serial Interface Timing 92
 MDIO Serial Interface Timing 91
 OC-3 Timing 87
 PCI Timing 89
 Pinout 28
 PROM Interface 45
 PROM Interface Timing 93
 QMU Timing 99
 Signal Groups in BMU Timing 97
 Signal Groups in QMU Timing 100
 Signal Groups in TLU Timing 98
 System Clock Timing 82
 TLU Timing 98
 Diagram, Block
 C-5e Network Processor 20
 DS1/DS3 Ethernet Timing Description 84
 DS1/DS3 Ethernet Timing Diagram 83
 DS1/DS3 Timing Specifications 83
 DS1/T1 Framer Interface Configuration 34
 DS1/T1 Framer Interface Signals 34

E

Electrical Specifications 73
 Absolute Maximum Ratings 73
 Executive Processor 23
 PCI 23
 PROM Interface 24
 Serial Bus Interface 23
 System Interface Signals 42
 System Interfaces 23
 Executive Processor Timing Specifications 89

F

Fabric Interface Pin Mapping
 CSIX-L1 Mode 51
 Power X(CSIX-L0) Mode 50
 PRIZMA Mode 50
 Utopia2/Utopia3 ATM Mode 49
 Utopia2/Utopia3 PHY Mode 49
 Fabric Processor 24

Fabric Processor Interface Signals 48
 Fabric Processor Timing Description 95
 Fabric Processor Timing Diagram 94
 Fabric Processor Timing Specifications 94
 Functional Description 19

G

General System Interface Signal 47
 Gigabit Ethernet (GMII) Configuration 35
 Gigabit Ethernet (GMII) Signals
 One Cluster Example 36
 Gigabit Ethernet (TBI) Timing Description 86, 86
 Gigabit Ethernet (TBI) Timing Diagram 85
 Gigabit Ethernet and FibreChannel TBI Configuration 38
 Gigabit Ethernet and FibreChannel TBI Signals
 Example 38
 Gigabit GMII Ethernet, TBI and MII Interface Timing Specification 85
 GMII/TBI Transmit and Receive Pin Configurations 36

I

IDcode Register 71
 Instruction Register Instructions 71

J

JTAG Data Registers 69
 JTAG Identification Code and Its Sub-components 71
 JTAG Instruction Register 71
 JTAG Internal Register Descriptions 69
 JTAG Support
 Pinouts 69

L

Low Speed Serial Interface Timing Description 92
 Low Speed Serial Interface Timing Diagram 92
 Low Speed Serial Interface Timing Specifications 92
 LVPECL Specifications 30
 LVTTTL Specifications 30

M

MDIO Serial Interface Timing Description [91](#)
 MDIO Serial Interface Timing Diagram [91](#)
 MDIO Serial Interface Timing Specifications [91](#)
 Measurements
 C-5e Network Processor [106](#)
 Mechanical Specifications [103](#)
 Miscellaneous Test Signals for JTAG, Scan, and Internal Test
 Routines [58](#)

N

No Connection Pins [58](#)

O

OC-12 Signals [40](#)
 OC-12 Timing Description [88](#)
 OC-12 Timing Specifications [88](#)
 OC-3 Signals [39](#)
 OC-3 Timing Description [87](#)
 OC-3 Timing Diagram [87](#)
 OC-3 Timing Specifications [87](#)
 Operating Conditions, Recommended [74](#)

P

Package Measurements [106](#)
 PCI Signals [42](#)
 PCI Timing Description [90](#)
 PCI Timing Diagram [89](#)
 PCI Timing Specifications [89](#)
 Pin Descriptions
 Grouped by Function [30](#)
 Pin Locations [28](#)
 Pin Number Signals Groups [59](#)
 Pinout Diagram [28](#)
 Power Sequencing [76, 77](#)
 Power Supply Signals [57](#)
 Power X(CSIX-L0) Mode, Fabric Interface Pin Mapping [50](#)
 PRIZMA Mode, C-5e Network Processor to Fabric Interface Pin
 Mapping [50](#)
 Processor, Executive [23](#)
 Processor, Fabric [24](#)
 PROM Interface Diagram [45](#)
 PROM Interface Signals [44](#)

PROM Interface Timing Description [93](#)
 PROM Interface Timing Diagram [93](#)
 PROM Interface Timing Outline [46](#)
 PROM Interface Timing Specifications [93](#)

Q

QMU Signal Groups [100](#)
 QMU SRAM (Internal Mode) Timing Diagram [99](#)
 QMU SRAM Interface Signals [55, 56](#)
 QMU Timing Description [100](#)
 QMU Timing Specifications [99](#)
 QMU to Q-5 (External Mode) Timing Diagram [101](#)
 Queue Management Unit [26](#)

R

Recommended Operating Conditions [74](#)
 Register
 IDcode [71](#)
 JTAG Instruction [71](#)

S

Serial Interface Signals [43](#)
 Serial Port Signals [43](#)
 Signal
 General System Interface [47](#)
 Signal Descriptions [27](#)
 Signal Summary [27](#)
 Signals
 10/100 Ethernet [34](#)
 BMU SDRAM Interface [52](#)
 Channel Processor Interface [32](#)
 Clock [31](#)
 Clock and Reference [31](#)
 DS1/T1 Framer Interface [34](#)
 Fabric Processor Interface [48](#)
 Grouped by Pin Number [59](#)
 OC-12 [40](#)
 OC-3 [39](#)
 PCI [42](#)
 Power Supply [57](#)
 PROM Interface [44](#)
 QMU SRAM Interface [55, 56](#)

- Serial Interface [43](#)
- Serial Port [43](#)
- Test [58](#)
- TLU SRAM Interface [54](#)
- SONET OC-12 Transceiver Interface Configuration [40](#)
- SONET OC-3 Transceiver Interface Configuration [39](#)
- Specifications
 - 10/100 Ethernet Timing [84](#)
 - AC Timing [81](#)
 - BMU Timing [96](#)
 - Clock Timing [82](#)
 - CP Timing [83](#)
 - DS1/DS3 Timing [83](#)
 - Electrical [73](#)
 - Executive Processor Timing [89](#)
 - Fabric Processor Timing [94](#)
 - Gigabit GMII Ethernet, TBI and MII Interface Timing Specification [85](#)
 - Low Speed Serial Interface Timing [92](#)
 - MDIO Serial Interface Timing [91](#)
 - Mechanical [103](#)
 - OC-12 Timing [88](#)
 - OC-3 Timing [87](#)
 - PCI Timing [89](#)
 - PROM Interface Timing [93](#)
 - QMU Timing [99](#)
 - TLU Timing [98](#)
 - XP Timing [89](#)
- System Clock Timing Description [82](#)
- System Clock Timing Diagram [82](#)
- System Interfaces
 - Executive Processor [23](#)

T

- Table Lookup Unit [25](#)
- Test Signals [58](#)
- Test Signals, Miscellaneous, For JTAG, Scan, and Internal Test Routines [58](#)
- Timing Outline
 - PROM Interface [46](#)
- TLU Signal Groups [98](#)
- TLU SRAM Interface Signals [54](#)
- TLU Timing Description [98](#)
- TLU Timing Diagram [98](#)
- TLU Timing Specifications [98](#)
- Transceiver Interface Configuration
 - SONET OC-12 [40](#)
 - SONET OC-3 [39](#)
- Transmit and Receive Pin Combinations for Gigabit Ethernet and FibreChannel [35](#)

U

- Utopia2/Utopia3 ATM Mode, C-5e Network Processor to Fabric Interface Pin Mapping [49](#)
- Utopia2/Utopia3 PHY Mode, C-5e Network Processor to Fabric Interface Pin Mapping [49](#)

X

- XP Timing Specifications [89](#)



MOTOROLA

Motorola, Inc. C-Port Family of Network Processors

120 Water Street, No. Andover, MA 01845 Voice: (978) 773-2300 FAX: (978) 773-2301